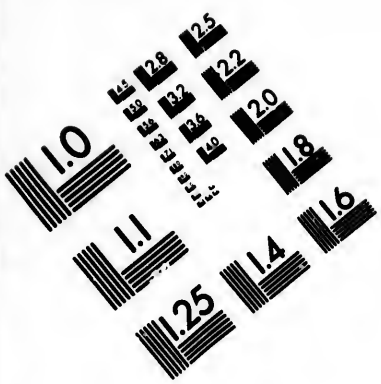

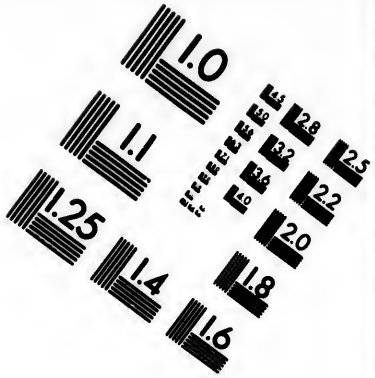

IMAGE EVALUATION
TEST TARGET (MT-3)

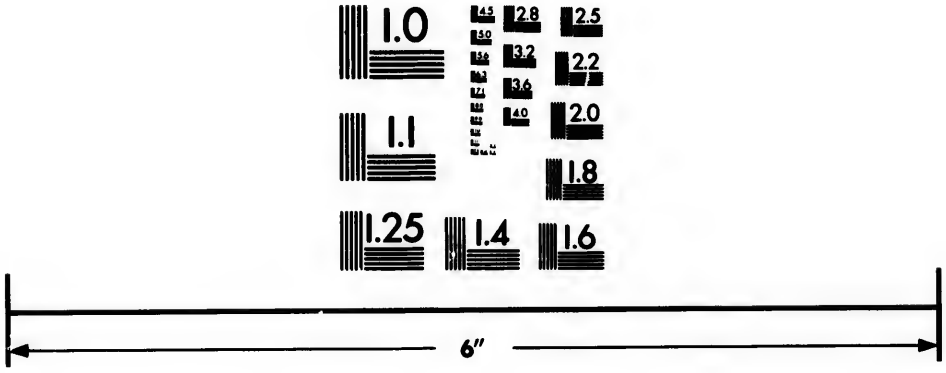

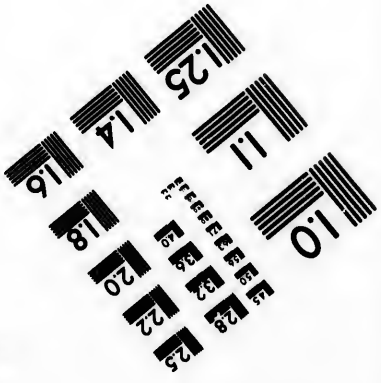

Photographic Sciences Corporation

23 WEST MAIN STREET
WEBSTER, N.Y. 14580
(716) 872-4503

CIHM/ICMH
Microfiche
Series.

CIHM/ICMH
Collection de
microfiches.

Canadian Institute for Historical Microreproductions / Institut canadien de microreproductions historiques

© 1982

Technical and Bibliographic Notes/Notes techniques et bibliographiques

The Institute has attempted to obtain the best original copy available for filming. Features of this copy which may be bibliographically unique, which may alter any of the images in the reproduction, or which may significantly change the usual method of filming, are checked below.

L'Institut a microfilmé le meilleur exemplaire qu'il lui a été possible de se procurer. Les détails de cet exemplaire qui sont peut-être uniques du point de vue bibliographique, qui peuvent modifier une image reproduite, ou qui peuvent exiger une modification dans la méthode normale de filmage sont indiqués ci-dessous.

- [ ] Coloured covers/ Couverture de couleur
- [ ] Covers damaged/ Couverture endommagée
- [ ] Covers restored and/or laminated/ Couverture restaurée et/ou pelliculée
- [ ] Cover title missing/ Le titre de couverture manque
- [ ] Coloured maps/ Cartes géographiques en couleur
- [ ] Coloured ink (i.e. other than blue or black)/ Encre de couleur (i.e. autre que bleue ou noire)
- [ ] Coloured plates and/or illustrations/ Planches et/ou illustrations en couleur
- [x] Bound with other material/ Relié avec d'autres documents
- [ ] Tight binding may cause shadows or distortion along interior margin/ La reliure serrée peut causer de l'ombre ou de la distortion le long de la marge intérieure
- [ ] Blank leaves added during restoration may appear within the text. Whenever possible, these have been omitted from filming/ Il se peut que certaines pages blanches ajoutées lors d'une restauration apparaissent dans le texte, mais, lorsque cela était possible, ces pages n'ont pas été filmées.
- [ ] Additional comments:/ Commentaires supplémentaires:

- [ ] Coloured pages/ Pages de couleur
- [ ] Pages damaged/ Pages endommagées
- [ ] Pages restored and/or laminated/ Pages restaurées et/ou pelliculées
- [x] Pages discoloured, stained or foxed/ Pages décolorées, tachetées ou piquées
- [ ] Pages detached/ Pages détachées
- [x] Showthrough/ Transparence
- [ ] Quality of print varies/ Qualité inégale de l'impression
- [ ] Includes supplementary material/ Comprend du matériel supplémentaire
- [ ] Only edition available/ Seule édition disponible
- [ ] Pages wholly or partially obscured by errata slips, tissues, etc., have been refilmed to ensure the best possible image/ Les pages totalement ou partiellement obscurcies par un feuillet d'errata, une pelure, etc., ont été filmées à nouveau de façon à obtenir la meilleure image possible.

This item is filmed at the reduction ratio checked below/
Ce document est filmé au taux de réduction indiqué ci-dessous.

10X			14X				18X				22X				26X				30X		
							✓														
	12X				16X				20X				24X				28X				32X

The copy filmed here has been reproduced thanks to the generosity of:

Library of the Public
Archives of Canada

The images appearing here are the best quality possible considering the condition and legibility of the original copy and in keeping with the filming contract specifications.

Original copies in printed paper covers are filmed beginning with the front cover and ending on the last page with a printed or illustrated impression, or the back cover when appropriate. All other original copies are filmed beginning on the first page with a printed or illustrated impression, and ending on the last page with a printed or illustrated impression.

The last recorded frame on each microfiche shall contain the symbol ⟶ (meaning "CONTINUED"), or the symbol ▽ (meaning "END"), whichever applies.

Maps, plates, charts, etc., may be filmed at different reduction ratios. Those too large to be entirely included in one exposure are filmed beginning in the upper left hand corner, left to right and top to bottom, as many frames as required. The following diagrams illustrate the method:

L'exemplaire filmé fut reproduit grâce à la générosité de:

La bibliothèque des Archives
publiques du Canada

Les images suivantes ont été reproduites avec le plus grand soin, compte tenu de la condition et de la netteté de l'exemplaire filmé, et en conformité avec les conditions du contrat de filmage.

Les exemplaires originaux dont la couverture en papier est imprimée sont filmés en commençant par le premier plat et en terminant soit par la dernière page qui comporte une empreinte d'impression ou d'illustration, soit par le second plat, selon le cas. Tous les autres exemplaires originaux sont filmés en commençant par la première page qui comporte une empreinte d'impression ou d'illustration et en terminant par la dernière page qui comporte une telle empreinte.

Un des symboles suivants apparaîtra sur la dernière image de chaque microfiche, selon le cas: le symbole ⟶ signifie "A SUIVRE", le symbole ▽ signifie "FIN".

Les cartes, planches, tableaux, etc., peuvent être filmés à des taux de réduction différents. Lorsque le document est trop grand pour être reproduit en un seul cliché, il est filmé à partir de l'angle supérieur gauche, de gauche à droite, et de haut en bas, en prenant le nombre d'images nécessaire. Les diagrammes suivants illustrent la méthode.

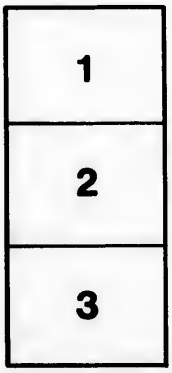

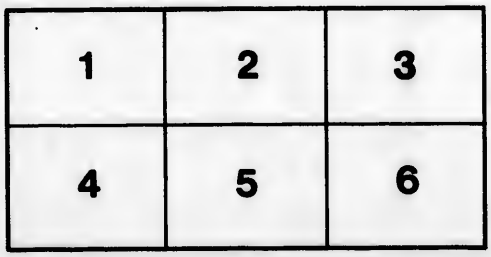

32X

MERCH

AL

F

Being the

AND THE FOU

Complete Li
Charitul
Astronomi

Printed

At his St
Pri

THE

MERCHANTS' AND FARMERS' PROVINCIAL ALMANAC,

FOR THE YEAR OF OUR LORD

1841;

Being the First Year after Bissextile, or Leap Year;

AND THE FOURTH OF THE REIGN OF HER MOST GRACIOUS MAJESTY

QUEEN VICTORIA.

CONTAINING

Complete Lists of all Provincial Officers—Officers of all the different Charitable and Commercial Societies—Sittings of Courts, **Astronomical Calculations; Hints on Agriculture, &c.**

SAINT JOHN, N. B.

Printed at the Brunswick Press, and sold, Wholesale and Retail, by

WILLIAM L. AVERY,

At his Store, No. 3, Prince William Street;—and to be had of the Principal Booksellers and Traders throughout the Province.

EQUATION OF TIME,

FOR

1841.

	JAN.		FEB.		MAR.		APR.		MAY.		JUNE.		JULY.		AUG.	
	☉ Slow		☉ Slow		☉ Slow		☉ Slow		☉ Fast		☉ Fast		☉ Slow		☉ Slow	
	M.	S.	M.	S.	M.	S.	M.	S.	M.	S.	M.	S.	M.	S.	M.	S.
1	4	4	13	59	12	36	3	55	3	4	2	31	3	27	5	59
2	4	32	14	6	12	23	3	35	3	12	2	22	3	38	5	55
3	5	0	14	13	12	10	3	18	3	19	2	13	3	50	5	51
4	5	27	14	18	11	57	3	0	3	25	2	3	4	1	5	45
5	5	54	14	23	11	43	2	43	3	31	1	52	4	11	5	39
6	6	20	14	27	11	29	2	26	3	36	1	42	4	21	5	33
7	6	46	14	30	11	15	2	7	3	40	1	31	4	31	5	26
8	7	12	14	32	10	59	1	50	3	44	1	20	4	40	5	19
9	7	36	14	34	10	44	1	33	3	47	1	9	4	49	5	11
10	8	0	14	35	10	27	1	17	3	50	0	57	5	58	5	2
11	8	24	14	35	10	11	1	1	3	52	0	45	5	6	4	53
12	8	47	14	34	9	55	0	45	3	54	0	33	5	14	4	43
13	9	10	14	32	9	38	0	29	3	55	0	20	5	21	4	32
14	9	32	14	30	9	21	0	14	3	56	0	8	4	28	4	22
							sun fast				☉ Slow					
15	9	53	14	27	9	4	0	2	3	56	0	5	5	35	4	11
16	10	14	14	24	8	47	0	16	3	55	0	18	5	41	3	59
17	10	34	14	20	8	29	0	30	3	54	0	31	5	46	3	47
18	10	53	14	15	8	11	0	44	3	52	0	44	5	51	3	34
19	11	12	14	10	7	53	0	58	3	49	0	57	5	55	3	21
20	11	29	14	3	7	35	1	11	3	46	1	10	5	59	3	7
21	11	46	13	55	7	17	1	24	3	43	1	23	6	2	2	53
22	12	2	13	47	6	59	1	36	3	39	1	36	6	5	2	38
23	12	17	13	39	6	41	1	48	3	34	1	49	6	7	2	23
24	12	32	13	29	6	22	1	59	3	29	2	2	6	9	2	7
25	12	46	13	20	6	4	2	10	3	24	2	15	6	10	1	51
26	12	59	13	10	5	45	2	20	3	17	2	27	6	10	1	34
27	13	11	13	0	5	27	2	30	3	11	2	40	6	10	1	17
28	13	23	12	48	5	8	2	39	3	3	2	52	6	9	1	0
29	13	33	—	—	4	50	2	48	2	56	3	4	6	8	0	42
30	13	43	—	—	4	31	2	56	2	48	3	16	6	6	0	24
31	13	52	—	—	4	13	—	—	2	40	—	—	6	3	0	6

EQUATION OF TIME,

FOR

1841.

(*Continued.*)

	SEPT.		OCT.		NOV.		DEC.	
	☉ *Fast*		☉ *Fast*		☉ *Fast*		☉ *Fast*	
	M.	S.	M.	S.	M.	S.	M.	S.
1	0	13	10	24	16	17	10	38
2	0	32	10	43	16	17	10	15
3	0	51	11	1	16	18	9	51
4	1	11	11	20	16	17	9	27
5	1	31	11	38	16	16	9	2
6	1	51	11	55	16	13	8	37
7	2	11	12	12	16	10	8	11
8	2	31	12	29	16	5	7	43
9	2	51	12	45	16	0	7	17
10	3	12	13	1	15	53	6	50
11	3	33	13	16	15	46	6	22
12	3	54	13	30	15	39	5	54
13	4	14	13	45	15	30	5	25
14	4	36	13	59	15	21	4	57
15	4	57	14	12	15	11	4	27
16	5	18	14	24	15	0	3	58
17	5	39	14	36	14	47	3	28
18	6	0	14	48	14	34	2	58
19	6	21	14	58	14	21	2	28
20	6	42	15	8	14	6	1	59
21	7	3	15	17	13	51	1	29
22	7	23	15	26	13	36	0	58
23	7	44	15	35	13	18	0	28
							☉ *Slow*	
24	8	5	15	43	13	1	0	1
25	8	25	15	50	12	43	0	32
26	8	45	15	56	12	24	1	1
27	9	6	16	1	12	4	1	31
28	9	26	16	6	11	44	2	0
29	9	45	16	10	11	22	2	30
30	10	5	16	13	11	0	2	59
31	—	—	16	15	—	—	3	28

EXPLANATIONS.

THE Time deduced from all observations of the Sun, Moon, Planets, and Stars, is *Apparent Time.*

The Time shown by well regulated Chronometers, Clocks, and Watches, is *Mean Time.*

Equation of Time is the difference between *Apparent* and *Mean* Time, and is principally employed in reducing Apparent to Mean Time.

EXAMPLE: Suppose on the 9th November, in the afternoon, the time shown by a good dial or found, by calculation from an observation of the Sun, to be 3h. 16m. Apparent Time; the Equation on that day by the Table being 16 minutes to be subtracted, because the sun is fast, leaves 3 hours, Mean Time—the time which ought to be shown by a well regulated clock at the instant of the observation.

ECLIPSES OF 1841.

THERE will be *six* Eclipses this year, four of the SUN, and two of the MOON, in the manner following:

I. The first will be a partial Eclipse of the Sun, Friday, January 22d day, ☌ at 0h. 25m. 56s., mean time, in the evening or afternoon; invisible here; Moon's lat. 1 deg. 24m. 36s. S. ascending, or tending N. This Eclipse will be visible in only a small portion of the Southern Ocean; and its greatest magnitude will be an obscuration of only four one-hundred and twenty-fifths of the Sun's disc.

II. The second will be a total Eclipse of the Moon, Friday, February 5th; and visible here, as follows:—

Beginning of the Eclipse,	7h. 38m.	Mean time even.
Beginning of total Darkness,	8 37	
Ecliptic ☍,	9 25	
Middle,	9 26½	
End of Total Darkness,	10 15	
End of the Eclipse,	11 15	
Duration,	3 37	

Digets eclipsed, 20 deg. 40¾m, from the N. side of the ⊕'s shadow.

III. The third will be a partial Eclipse of the Sun, Sunday, February 21st day, ☌ at 6h. 39m. 49s. mean time, in the morning; invisible here; Moon's lat. 1 deg. 19m. 56s. N. ascending, or increasing N. This Eclipse will be visible in the North Atlantic Ocean, Iceland, and East Greenland; and its greatest magnitude will be an obscuration of a very minute fraction more than one fifth of the Sun's disc.

IV. The fourth will be a partial Eclipse of the Sun, July 18th day, ☌ at 9h. 32m. 52s. mean time, in the morning; invisible to us; Moon's lat. 1 deg. 13m. 15s. N. descending, or tending S. This Eclipse will be visible in Baffin's Bay, Greenland, Iceland, the Northern Ocean, Norway, Sweden, Lapland Finland, Russia in Europe, Prussia, Italy, Germany, Scotland, and the North of France; and its greatest magnitude will be an obscuration of a little more than three and a quarter fifths of the Sun's disc.

V. The fifth will be a total Eclipse of the Moon, Monday, August 2d day; the first part only of which will be visible here, as follows:—

Beginning of the Eclipse,	3h. 22m.	Mean time morn.
Beginning of total Darkness,	4 28	
Moon sets here, wholly obscured,	4 51	
Middle,	5 20	
Ecliptic ☍,	5 21½	
End of total Darkness,	6 14	
End of the Eclipse,	7 20	
Duration,	3 53	

Digets eclipsed, 20 deg. 3m., from the N. side of ⊕'s shadow.

VI. The sixth will be a partial Eclipse of the Sun, Monday, August 16th day, ☌ at 4h. 52m. 54s., mean time, in the evening, or afternoon; invisible to us; Moon's lat. 1 deg. 20m. 35s. S. descending, or increasing S. This Eclipse will be visible in the South Pacific Ocean, and part of the Southern Ocean; and its magnitude will be an obscuration of a little more than two-fifths of the Sun's disc.

Morning and Evening Stars of 1841.

The Planet *Venus* (♀) will be *Evening Star* till May 14th; then *Morning Star* to the end of the year.—*Jupiter* (♃) will be *Morning*

Star till June 5th; then *Evening Star* till December 22d; then *Morning Star.—Mars* (♂) will be *Morning Star* till April 17th; then *Evening Star* to the end of the year.—*Saturn* (♄) will be *Morning Star* till June 21st; then *Evening Star* till December 27th; then *Morning Star.*

Chronological Cycles of 1841.

Dominical Letter,	C	Epact,	7	Roman Indiction,	14
Golden Number,	18	Solar Cycle,	2	Julian Period,	6554

Moveable Festivals of the Church of 1841.

Septuagesima Sunday,	Feb. 7	Rogation Sunday,	May 16
Shrove Sunday.	" 21	Ascension day, Holy Thursday,	" 20
Ash. Wed. Lent begins,	" 24		
Mid-Lent Sunday,	Mar. 21	Whit-Sund. or Pentecost,	" 30
Palm Sunday,	April 4	Trinity Sunday,	June 6
EASTER-DAY,	" 11	Corpus Christi day,	" 10
Low Sunday,	" 18	Advent Sunday,	Nov. 28

Names and Characters of the Planets.

☉ The Sun.	☿ Mercury.	⚶ Vesta.	♃ Jupiter.
⊕ The Earth.	♀ Venus.	⚵ Juno.	♄ Saturn.
☾ ☽ ● ☾ The Moon	♂ Mars.	⚴ Pallas.	♅ Herschel, or Uranus.
		⚳ Ceres.	

Names and Characters of the Aspects and Nodes.

☌ Conjunction.	☊ Ascending Node.	Sup. Superiour.
□ Quadrature, 90°.	☋ Descending Node.	N. North. S. South.
☍ Opposition. 180°.	Inf. Inferiour.	E. East. W. West.

Names and Characters of the Signs of the Zodiac.

0 ♈ Aries, head.	4 ♌ Leo, heart.	8 ♐ Sagittarius, thighs.
1 ♉ Taurus, neck.	5 ♍ Virgo, belly.	9 ♑ Capricornus, knees
2 ♊ Gimini, arms.	6 ♎ Libra, reigns.	10 ♒ Aquarius, legs.
3 ♋ Cancer, breast.	7 ♏ Scorpio, secrets.	11 ♓ Pisces, feet.

LIGHT HOUSES.

Commissioners for Light Houses in the Bay of Fundy.—John Ward, senr., Robert W. Crookshank, Thomas Barlow, John Ward, jun., Lauchlan Donaldson, and W. F. W. Owen, Esquires.

Commissioners for Partridge Island and the Beacon Light Houses.—John Ward, senr., and Lauchlan Donaldson, Esquires.

L. Donaldson, Esq. Surveyor of those Light Houses in the Bay of Fundy belonging to New Brunswick; and also of those belonging to Nova Scotia, which are partly supported by New Brunswick.

Cape Sable Seal Island Light.—The first Light in approaching the Bay of Fundy, is on the South Point of the Seal Island. This is a plain white Light—elevated about 80 feet above high water mark, and may be seen in approaching the Island from any point of the compass. A very dangerous rock, under water, but upon which the sea always breaks, called *Blonde Rock*, lies about 2 miles S. S. W. by compass, from the Light House. Between this rock and the Island, there are some dangers—the ground is rocky throughout, and large vessels, therefore, ought not to attempt passing between them.

A Light House has been built at the entrance of Yarmouth harbour.

Brier Island Light.—In advancing up the Bay, the next Light is situated on Brier Island, about half a mile N. E. from the N. W. point thereof. A plain white Light.

Digby Gut Light.—The next Light on the coast of Nova Scotia is placed on the West side of the Digby Gut—from Brier Island North Eastward. The coast is very bold and not indented; the Light is therefore chiefly intended as a guide into Digby Basin. The Lamps and Lanterns were renewed in the Spring of 1835, and reflectors furnished, so that this Light is in high order.—A white Light.

Gannet Rock Light.—This Light bears from the Light on Brier Island, N. W. ½ W. 21 miles. It is intended to warn vessels of their approach to a very dangerous range of shoals and ledges, which extend from the Old Proprietor to the Seal Islands off Machias, a distance of about twenty miles.

Bearings from the Gannet Rock Light House—

To the Old Proprietor, which dries at ¾ ebb, (very dangerous), E. by N. ¼ N. 7 miles.
" Black Rock, (always above water 25 feet) off White Head, N. E. ¼ E.
" South West Head of Grand Manan, N. W. ½ N.
" Northernmost of the Murr Ledges, (dry at two-thirds ebb), N. W. by W. ¼ W.
" Southernmost of ditto, called Saint Mary's Ledge, (always out of water), S. W. by W. ½ W.
" Machias Seal Island Lights, distant about 13 miles, W. by. N. ¼ N,

NOTE.—Between the Northernmost and Southernmost of the Murr Ledges, there is a range of dangerous rocks and shoals, many of them always above water, and which extend Westward from the Light House about four miles; from this range, farther Westerly, about eight miles, lies a dangerous breaker called the Roaring Bull. This may be avoided by keeping three remarkable headlands near the S. W. end of Grand Manan, open.—The red glass having been removed from the Lantern, there is now a flash light—WHITE—twenty seconds dark and forty light in each minute.—The Light House is painted in stripes, vertical, black and white.

Two fixed *white* lights upon the Machias Seal Islands, were put into operation in 1832—they are elevated about forty-five feet above high water, and bear from each other E. S. E. and W. N. W. distant about 200 feet, by which circumstance of two Light Houses at the same station, they will be immediately distinguished from all other lights upon the coast, (British or American)—the following are the bearings from them, viz.:

To the Southernmost Murr Ledge, (St. Mary's) E. S. E. easterly.
" Gannet Rock Light, E. by S. ¼ S. 13 miles.
" Southern Head of Grand Manan, E. by N. ½ N.
" Northern Head of Grand Manan, N. E. ½ E.
" N. E. Rock, distant 2 miles, N. E. by N.
" Little River Head, N. by W.
" Libby Island Light House, (American,) N. W. by W.

Vessels standing into the Northward, between these Lights and the Gannet Rock, should tack or haul off the moment they bring these Lights in one, as they will not then be more than three fourths of a mile from the Murr Ledges, if more than five miles to the East of the lights.

Head Harbour Light.—Next in order after passing Grand Manan, and the plain white Light, (American) on West Quoddy Point, is Head Harbour Light. This is placed on the North East extremity of Campo Bello, and is a guide to vessels entering the main Channel to West Isles, Moose Island, and the inner Bay of Passamaquoddy; it enables vessels at all times to enter Head Harbour—it is a fixed *white* light.

Point Le Preau Lights.—Upon this projecting head land two lights are placed, one above the other, and distant eighteen feet.—Both lights can be seen from every point of the compass, where they may be useful—both are fixed and *white*. In consequence of orders from the Home Government, this Light was, in 1840, painted red and white, in stripes of five feet broad each, horizontally, in order that it may be seen more distinctly at a distance.

Partridge Island Light.—This light, at the entrance of the River and Harbour of Saint John, having been established upwards of forty years, requires no particular notice, further than that it is a fixed *white* light, and that the Light House is red and white, in vertical stripes.

Beacon Light.—Within Partridge Island, and upon a Spit or bar, which extends about half a mile S S. E. off Sand Point, and which dries at two-thirds ebb, stands the Beacon Tower. Upon this Tower a light is established, which is eminently useful to the coasting trade of Saint John, and to all other vessels having pilots on board, as it enables them to enter the harbour at all hours of the night. A fixed *white* light. The House is white and black, in stripes vertically.

Quaco.—A revolving *white* light is placed on a small rock off Quaco Head, showing twice full and twice dark in a minute. This light can be seen from any quarter where a vessel can approach. The Light House is painted white and red in horizontal stripes.

A new Light House has been lighted on Cape Enrage in Westmorland, nearly opposite to Apple River Harbour. A plain *white* light. The House is painted white.

The half of the expence of the Cape Sable and Brier Island Lights is paid by New Brunswick, as they are so highly useful to vessels trading with this Province.

NOTE.—As the orders for painting the Light Houses of New Brunswick and Nova Scotia arrived late in the Fall, it may so happen that Head Harbour and the Machias Seal Island Light may remain of plain white till next year.

West Quoddy Light.—This is an American Light, and is placed on the West side of the entrance into the Saint Croix by Lubec and Eastport;—a new light house has lately been erected here, and the light much improved.

Light Houses in Nova Scotia—in addition to those previously noticed.

Sambro—Sambro Island, mouth of Halifax Harbour—a fixed Light.

Roseway—M'Nutt's Island, mouth of Shelburne Harbour—two Lights, one above the other.

Liverpool—Coffin's Island, mouth of Liverpool Harbour—one revolving Light.

Canso—Island, Gut of Canso, two Lights, one above the other.

Halifax—Meagher's Beach, Halifax—one Light.

Pictou—Entrance to Pictou Harbour—one fixed Light, for eight months in the year.
Cross Island—Cross Island, near Lunenburgh.
Low Point—Entrance to Sydney Harbour—one fixed Light.

SIGNALS

Displayed at Partridge Island, on the approach of Vessels to the Harbour of Saint John:

One ball close, for one square-rigged Vessel.
One ball half hoisted for two ditto.
Two Balls close, for three ditto.
Two Balls separated, for four ditto.
A Pendant of any colour, for five ditto.
A ditto under a Ball, for six ditto.
A ditto over a Ball half hoisted, for seven ditto.
A ditto under two Balls close, for eight ditto.
A ditto under two Balls separate, for nine ditto.
A Flag of any colour, for ten or more ditto.

The above are displayed at the East or West yard arm, according to the direction in which the Vessels are at first observed, and as soon as their rig can be distinguished, descriptive Colours will be hoisted at the mast head, in the following order:

A Union Jack, with a white Pendant over, for a small armed vessel.
A blue Pendant for a Merchant Ship.
A red ditto, for a Merchant Brig.
A white and blue ditto, for a Foreign Vessel.
A white ditto, (without a ball,) for a Topsail Schooner or Sloop.
A red Flag pierced white, for a Steam Boat from Saint Andrews and Eastport.
A Ball at the mast head, Vessel is on shore or in distress.

☞ Should immediate aid be necessary, guns to be fired.

In foggy weather a gun will be fired from Partridge island, in return for each heard at sea. Should a vessel require a Pilot, her descriptive Pendant will be displayed at a yard arm, in the place of a Ball.

RATES OF WHARFAGE.

Established by Act 54 Geo. III. cap. 9.

For every decked vessel, or vessel of the description called Wood Boats, not exceeding 50 tons,	1s. 6d.	per day.
Above 50 tons, and not exceeding 100 tons,	2s. 6d.	"
Above 100 tons, and not exceeding 150 tons,	3s. 6d.	"
Above 150 tons, and not exceeding 200 tons,	5s. 0d.	"
Above 200 tons, and not exceeding 300 tons,	7s. 6d.	"
Above 300 tons, and not exceeding 400 tons,	10s. 6d.	"
400 Tons and upwards,	12s. 6d.	"

TIME FOR GOING THROUGH THE FALLS—Near St. John.

The Falls are level (or still water), at about 3½ hours on the *flood*, and about 2½ on the *ebb*, which makes them passable four times in twenty four hours, about ten or fifteen minutes each time.—No other rule can be given, as much depends on the floods in the River Saint John, and the time of high water or full sea, which is often hastened by high winds, and in proportion to the height of them.

JANUARY. [1841.

New-Brunswick is our home,
And Britain's Sons are we!
Our tongue is known in every clime,
Our flag in every sea!
We will not boast that we alone
The rights of freedom know;
There's many a land that's free beside,
But Britain made it so.
The thunder of her battle ships
Was heard on many a shore;
But her healing words of peace are heard
Above the cannon's roar.

● Full Moon 7th day, 10h. 33m. 47s. morning.
◐ Last Quarter 14th day, 8h. 6m. 35s. morning.
● New Moon 22d day, 0h. 41m. 41s. evening.
◑ First Quarter 30th day, 6h. 35m. 47s. morning.

D. M.	D. W.	CALENDAR, &c.	☉ Ri. h.m.	☉ Sts. h.m.	☉ dc. S. d. m.	☉ R&S h. m.	☉ Pla.	High water h. m.
1	Fri	Planet Ceres (⚳) dis. by Piazzi	7 38	4 30	22 59	0 40	head	4 57
2	Sat	Earl Rosslyn d. 1805. [1801.	7 38	4 31	22 54	1 54	nec	6 16
3	SU	2d Sund. aft. Christm.	7 38	4 32	22 48	3 11	nec	7 41
4	Mo	Tortosa sur. to Fr. *A thaw.*	7 38	4 33	22 42	4 30	arm.	8 56
5	Tu	◐ High N.	7 38	4 34	22 35	5 48	arm.	9 57
6	W.	Ephiphany. *Light snow.*	7 38	4 35	22 28	6 56	bres	10 50
7	Th	◑ per. ☿ ri. 21 mor.	7 38	4 36	22 20	rises.	bres	11 37
8	Fr	Lucian. *Cold and stormy.*	7 37	4 37	22 12	6 6	h'art	morn
9	Sa	Cape Good Hope t. by Fr. '06.	7 37	4 38	22 4	7 29	h'art	0 20
10	SU	1st Sunday after Epiphany.	7 37	4 39	21 55	8 47	belly	1 0
11	Mo	Linnæus died, '78, at 70.	7 37	4 41	21 46	10 2	belly	1 38
12	Tu	*Clear and Cold—wind N. W.*	7 36	4 42	21 36	11 13	rein	2 16
13	W.	Ch. J. Fox born, 1749.	7 36	4 43	21 26	morn	rein	2 56
14	Th	Great Fire in Saint John, 1837.	7 35	4 44	21 15	0 23	rein	3 45
15	Fr.	Twil. ends, 6, 30. *Mild.*	7 35	4 45	21 4	1 32	secr.	4 46
16	Sa.	Low tid. Spica 33° W. of ☽.	7 34	4 47	20 53	2 39	secr.	5 56
17	SU	2d Sunday after Epiphany.	7 33	4 48	20 41	3 44	thi.	7 14
18	Mo	Tr. of Louis XVI. ter. 1793.	7 33	4 49	20 29	4 45	thi.	8 21
19	Tu	*Weather begins to moderate.*	7 32	4 51	20 16	5 39	thi.	9 15
20	W.	Cuidad Rodrigo t. by Br. '20.	7 31	4 52	20 3	6 26	kne.	10 0
21	Th	Louis XVI. beh. 1793.	7 31	4 53	19 50	7 4	kne.	10 39
22	Fr.	Lord Byron born, 1788.	7 30	4 55	19 36	sets.	legs	11 15
23	Sa.	Pitt died, 1806. *A thaw.*	7 29	4 56	19 22	6 3	legs	11 47
24	SU	3d Sunday after Epiphany.	7 28	4 57	19 7	7 9	legs	ev. 19
25	Mo	Conversion of St. Paul. *Signs*	7 27	4 59	18 53	8 15	feet	0 49
26	Tu	Dr. Jenner died. *of a snow*	7 26	5 0	18 38	9 21	feet	1 20
27	W.	Peter the Great d. '95. *storm.*	7 25	5 1	18 22	10 30	head	1 53
28	Th	Lord Stowell died, 1836.	7 24	5 3	18 6	11 40	head	2 33
29	Fr.	George III. died, 1820. *Cold.*	7 23	5 4	17 50	morn	kne.	3 20
30	Sa.	Charles I. beh. 1649. *Stormy.*	7 22	5 6	17 34	0 54	kne.	4 22
31	SU	Charles the Pretender d. 1788.	7 21	5 7	17 17	2 10	kne.	5 49

Great Britain's dust is rich
  With the dead who in her lie—
Her Newtons, Sidneys, Miltons,
  Oh! could such beings die!
Yes, dead to make us rightful heirs,
  To leave, for us, behind,
Strong head and hand to do the right,
  And deathless power of mind.
Oh, godlike men of Britain,
  Ye have not lived in vain,
For in many a one of us shall rise
  Your mighty minds again!

● Full Moon 5th day, 9h. 41m. 23s. evening.
◐ Last Quarter 13th day, 2h. 14m. 5s. morning.
● New Moon 21st day, 6h. 56m. 23s. morning.
◑ First Quarter 28th day, 3h. 38m. 35s. evening.

D. M.	D. W.	CALENDAR, &c.	☉ Ri. h.m.	☉ Sts. h.m.	☉ dc. S. d. m.	☺ R&S h. m.	☺ Pla.	High water h. m.
1	Mo	Battle Brienue, 1814. *Fair*	7 20	5 8	17 0	3 26	arm	7 26
2	Tu	Candlemas. *and Frosty.*	7 19	5 10	16 43	4 36	arm	8 47
3	W.	St. Blas. *Snow.*	7 18	5 11	16 25	5 36	bres	9 49
4	Th	☽ per. ♄ in ♉. ♀ se. 9, 6.	7 17	5 12	16 7	6 23	bres	10 38
5	Fr.	French vict. at Pyrenees.	7 15	5 14	15 49	rises.	hart.	11 21
✗6	Sa.	Dr. Priestley died, 1804. *Bald*	7 14	5 15	15 30	6 18	hart.	11 58
7	SU	Mexico se. by Spaniards, 1521.	7 13	5 17	15 12	7 36	bely	morn
8	Mo	Mary Q. Scots beh. 1587.	7 12	5 18	14 53	8 51	bely	0 34
9	Tu	Low tid. ♂ ri. 11, 14. *Mild and*	7 10	5 19	14 34	10 4	rein	1 8
10	W.	Alioth south. 3, 26, mor.	7 9	5 21	14 14	11 15	rein	1 44
11	Th	Fr. took Rome. *pleasant.*	7 7	5 22	13 54	morn	secr.	2 23
12	Fr.	Cotton Mather b. 1673. *Rain*	7 6	5 24	13 34	0 24	secr.	3 7
13	Sa.	Revolution in England, 1689.	7 5	5 25	13 14	1 32	thigs	4 1
14	SU	Valentine. *Extremely cold.*	7 3	5 26	12 54	2 36	thigs	5 13
15	Mo	500 loyalists shot at Nantz, '93.	7 2	5 28	12 33	3 33	thigs	6 34
16	Tu	Malancthon born, 1497. *Heavy*	7 0	5 29	12 12	4 23	kne	7 48
17	W.	*gales from N. E. with snow.*	6 59	5 31	11 52	5 4	kne	8 49
18	Th	M. Luther d. 1546. *Calm but*	6 57	5 32	11 30	5 37	legs	9 36
19	Fr.	M. de Favras ex. at Paris, '90.	6 56	5 33	11 9	6 5	legs	10 15
20	Sa.	*cold—wind N. W.*	6 54	5 35	10 47	6 28	legs	10 49
21	SU	Shrove Sunday. ☉ ecl. inv.	6 52	5 36	10 26	sets.	feet	11 22
22	Mo	Washington b. 1732. *Mild.*	6 51	5 37	10 4	7 12	feet	11 52
23	Tu	Lindley Murray d. '26.	6 49	5 39	9 42	8 21	head	ev. 23
24	W.	Matthias D. Camb. born.	6 48	5 40	9 20	9 31	head	0 55
25	Th	Reynolds revealed conspi. '98.	6 46	5 41	8 57	10 43	bead	1 30
26	Fr.	Bonaparte left Elba, '15. *Thaw.*	6 45	5 43	8 35	11 58	nec	2 11
27	Sa.	Fire in Irish Hou. Com. 1793.	6 43	5 44	8 12	morn	nec	3 1
28	SU	1st Sunday in Lent.	6 41	5 45	7 50	1 14	arm	4 0

MARCH. [1841.

Mothers and wives of Britain,
  Be to our birthright true;
The welfare of the peopled earth
  Is given of God to you!
Ye bear no common sons:—the child
  Who on your breast doth lie,
Though born within a peasant's shed,
  Is meant for doings high!
And let each child of Britain
  Rejoice that it hath birth;
For who is born of British blood
  Is powerful on earth.

● Full Moon 7th day, 9h. 12m. 5s. morning.
◐ Last Quarter 14th day, 9h. 54m. 47s. evening.
● New Moon 22d day, 10h. 11m. 47s. evening.
◑ First Quarter 29th day, 10h. 34m. 5s. evening.

D. M	D. W.	CALENDAR, &c.	☉ Ri. h.m.	☉ Sets h.m.	☉ dec d.	☉ S. m.	☾ R&S h.	☾ R&S m.	☾ Pla.	High water h.	High water m.
1	Mo	St. David. *Cold and Stormy.*	6	39	5	47	7	27	2	25	arm.	5	41
2	Tu	John Wesley died, 1791.	6	37	5	48	7	4	3	26	bres	7	19
3	W.	♃ ri. 1, 52 mor. *Mild.*	6	36	5	49	6	41	4	16	bres	8	38
4	Th	Gallillio discov. with a teles. the	6	34	5	51	6	18	4	56	h'art	9	35
5	Fri	[satellites of Jupiter, 1608.	6	32	5	52	5	55	5	27	h'art	10	19
6	Sat	Peace of Aix la Chapelle, 1668.	6	30	5	53	5	32	5	53	bely	10	57
7	SU	2d Sunday in Lent *Rain or*	6	29	5	54	5	9	rises.		bely	11	33
8	Mo	Q. Ann's accession, 1702.	6	27	5	56	4	45	7	39	rein	morn	
9	Tu	Is. Goree re-cap. by Br. 1804.	6	25	5	57	4	22	8	53	rein	0	7
10	W.	Lord Camelford killed in a duel	6	23	5	58	3	58	10	5	secr	0	41
11	Th	Bu [by Captain Brest, 1804.	6	22	6	0	3	35	11	15	secr	1	16
12	Fri	Chelsea hospital found. 1682.	6	20	6	1	3	11	morn		secr.	1	54
13	Sat	Champollion d. 1832. *snow.*	6	18	6	2	2	48	0	22	thi.	2	39
14	SU	3d Sunday in Lent. *Fair*	6	16	6	3	2	24	1	23	thi.	3	31
15	Mo	Twilight ends 7, 43. *and mild.*	6	14	6	5	2	0	2	16	kne.	4	35
16	Tu	Battle Guilford, '81. *Gales*	6	12	6	6	1	37	3	1	kne	5	52
17	W.	St. Patrick. *from S. E.*	6	11	6	7	1	13	3	37	kne	7	11
18	Th	Sir Alex. Schromburg d. '04.	6	9	6	8	0	49	4	6	leg.	8	13
19	Fri	*Sleet and Rain in the morning.*	6	7	6	10	0	25	4	31	leg.	9	3
20	Sat	☉ent. ♈ 1, 49 ev. Spring beg.	6	5	6	11	S.	2	4	53	feet	9	44
21	SU	4th Sund. in Lent. *Damp and*	6	3	6	12	N.	22	5	13	feet	10	20
22	Mo	Sir J. Newton d. '97. *chilly.*	6	1	6	13	0	46	sets.		feet	10	52
23	Tu	Martinique cap by Br. 1793.	6	0	6	15	1	9	7	18	head	11	26
24	W.	Flora Macdonald d. 1790.	5	58	6	16	1	33	8	32	head	ev.	1
25	Th	Lady Day. Old begin. of year.	5	56	6	17	1	57	9	47	nec	0	36
26	Fri	Admiral M'Bride died, 1800.	5	54	6	18	2	20	11	3	nec	1	16
27	Sat	Abercrombie d. 1801. *Snow.*	5	52	6	19	2	44	morn		arm.	2	1
28	SU	5th Sunday in Lent.	5	50	6	21	3	7	0	16	arm.	2	57
29	Mo	Gustavus III. died, 1792.	5	49	6	22	3	30	1	21	bres	4	4
30	Tu	War declared against France	5	47	6	23	3	54	2	13	bres	5	33
31	W.	[by Great Britain, 1744.	5	45	6	24	4	17	2	55	h'art	7	5

1841.] **APRIL.**

Soft pearly flow'r on wint'ry bed,
What sun-beam cheer'd thy fragile head?
Or genial dew, or balmy air,
Has nurs'd thee with a tender care?
The snow flake crests thy mossy dome,
And Ice drops glisten round thy home,
The hoar frost spangles bush and tree,
And ling'ring winter threatens thee.
Pale o'er thy rip'ning flowret pass'd
The cold wind's rude unfriendly blast,
But graceful 'mid the storms and snows
Thy perfumed bud in triumph blows.

● Full Moon 5th day, 9h. 6m. 41s. evening.
◐ Last Quarter 13th day, 5h. 40m. 23s. evening.
◉ New Moon 21st day, 10h. 7m. 11s. morning.
◑ First Quarter 28th day, 4h. 33m. morning.

D. M.	D. W.	CALENDAR, &c.		☉ Ri. h.m.	☉ Sets h.m.	☽ dc. N. d.	☽ R&S h.	☽ R&S m.	☽ Pla.	High water h.	High water m.
1	Th	All Fools' Day.	*Warm rain.*	5 43	6 26	4	40	3 28	h'art	8	17
2	Fri	Battle of Copenhagen, 1801.		5 41	6 27	5	3	3 55	bely	9	11
3	Sat	Gen. Paoli denounced as trai-		5 39	6 28	5	26	4 18	bely	9	54
4	SU	Palm Sunday.	[tor, '92.	5 38	6 29	5	49	4 40	bely	10	31
5	Mo	Oneglia taken by French, '93.		5 36	6 30	6	12	rises.	rein.	11	8
6	Tu	Pea. bet. France & Prussia,		5 34	6 32	6	34	7 43	rein.	11	41
7	W.	Dr. Blair born. 1718,	[1795.	5 32	6 33	6	57	8 55	secr	morn	
8	Th	Dampiere d. '92.	*Cloudy.*	5 30	6 34	7	19	10 4	secr	0	17
9	Fri	French def. at Toulouse, 1814.		5 29	6 35	7	42	11 8	thi.	0	53
10	Sat	Battle of Lodi' '96.	*Fair and*	5 27	6 36	8	4	morn	thi.	1	33
11	SU	Easter Day.	*Fine.*	5 25	6 38	8	26	0 5	thi.	2	15
12	Mo	Edinburgh Castle built, 950.		5 23	6 39	8	48	0 54	kne	3	1
13	Tu	Catholic Relief Bill pass'd, '92.		5 22	6 40	9	10	1 34	kne	3	56
14	W.	Tobago taken by British, 1792.		5 20	6 41	9	31	2 6	legs.	5	3
15	Th	Day break 3, 31.	*Snow.*	5 18	6 43	9	53	2 33	legs.	6	14
16	Fri	Russians ex. from Warsaw, 94.		5 16	6 44	10	14	2 55	legs.	7	22
17	Sat	Assignats first is. in France, '90		5 15	6 45	10	35	3 16	feet	8	19
18	SU	Pea. bet. Fr. and Austrians, 97.		5 13	6 46	10	56	3 35	feet	9	6
19	Mo	Am. revolution began, 1775		5 11	6 47	11	17	3 55	head	9	47
20	Tu	Londonderry besieged, 1689		5 10	6 49	11	37	4 16	head	10	25
21	W.	Ceva, Mondovi, Cherasco, &c.		5 8	6 50	11	58	sets.	nek.	11	2
22	Th		[sur to Fr Army at Italy, 96	5 7	6 51	12	18	8 47	nek.	11	43
23	Fri	Saint George.	*Fair and fine.*	5 5	6 52	12	38	10 2	arm.	ev.	24
24	Sat	William Cowper died, 1800		5 3	6 53	12	58	11 11	arm.	1	10
25	SU	Hastings acquitted, 1795		5 2	6 55	13	17	morn	bres	1	58
26	Mo	Hume born, '11.	*Rain.*	5 0	6 56	13	37	0 9	bres	2	53
27	Tu	Rev. E. Nelson d. 1802.		4 59	6 57	13	56	0 55	bres	3	56
28	W	Cherette shot at Nantes, 1796.		4 57	6 58	14	15	1 30	h'art	5	13
29	Th	Westminster Abbey fin. 914.		4 56	6 59	14	34	1 59	h'art	6	33
30	Fri	Shakspeare's monu. erec. '41.		4 54	7 1	14	52	2 23	bely	7	42

MAY. [1841.

Come forth, young men and maidens,
  So light of heart and gay,
To celebrate with Nature
  "The merry morn of May."
Come whilst the wild birds, singing,
  Make glad the vocal air;
Come whilst the wild flow'rs, springing,
  Make e'en the desert fair.
Seek out amidst the woodlands
  Some lovely sylvan scene,
And crown the best and sweetest
  Your proud and happy Queen.

● Full Moon 5th day, 9h. 41m. morning.
◐ Last Quarter 13th day, 11h. 56m. 41s. morning.
● New Moon 20th day, 7h. 19m. 23s. evening.
◑ First Quarter 27th day, 10h. 45m. 11s. morning.

D. M.	D. W.	CALENDAR, &c.	☉ Ri. h.m.	☉ Sets h.m.	☉ dc. d.	N. m.	☺ R& h.	S m.	☺ Pla.	High water h.	m.
1	Sat	Battle of Lutzen, 1813. *Cold.*	4	53	7	2	15	10	2	44	bely	8	40
2	SU	3d Sunday after Easter.	4	51	7	3	15	28	3	5	rein	9	26
3	Mo	Louis XVIII. ent. Paris, '14.	4	50	7	4	15	46	3	26	rein	10	6
4	Tu	*High winds, and rain.*	4	49	7	5	16	3	r3	49	secr	10	43
5	W.	Bonaparte died, 1821.	4	47	7	7	16	20	rises.		secr	11	20
6	Th	Pliny born, 23. *Fair.*	4	46	7	8	16	37	8	54	secr	11	58
7	Fri	Septen. Parliaments com. '16.	4	44	7	9	16	54	9	54	thig	morn	
8	Sat	*Very pleasant.*	4	43	7	10	17	10	10	46	thig	0	35
9	SU	4th Sunday after Easter.	4	42	7	11	17	26	11	29	knes	1	13
10	Mo	Totila took Rome, 546.	4	41	7	12	17	42	morn		knes	1	52
11	Tu	Battle of Lodi, 1796. *Rain.*	4	39	7	14	17	58	0	5	legs	2	35
12	W.	Glass invented, 663.	4	38	7	15	18	13	0	33	legs	3	19
13	Th	*Heavy rain at night.*	4	37	7	16	18	28	0	57	legs	4	10
14	Fri	Vaccination first tried, 1796.	4	36	7	17	18	42	1	18	feet	5	10
15	Sat	Day break, 2, 28.	4	35	7	18	18	56	1	37	feet	6	16
16	SU	Rogation Sunday. *Fine.*	4	34	7	19	19	10	1	56	head	7	23
17	Mo	[Britain and France, '56.	4	33	7	20	19	24	2	17	head	8	23
18	Tu	War declared between Great	4	32	7	21	19	37	2	40	head	9	14
19	W.	Bonaparte proc. Emperor, '04.	4	31	7	22	19	50	3	6	nec	10	0
20	Th	Columbus died, 1506.	4	30	7	23	20	3	sets.		nec	10	46
21	Fri	*Warm showers.*	4	29	7	24	20	15	8	55	arm	11	32
22	Sat	Jorea taken by French, 1800.	4	28	7	25	20	27	9	59	arm	ev.	19
23	SU	Sunday after Ascension.	4	27	7	36	20	38	10	50	bres	1	5
24	Mo	Queen Victoria born, 1819.	4	26	7	27	20	50	11	30	bres	1	52
25	Tu	St. Lucia captured by British.	4	25	7	28	21	1	morn		hart	2	42
26	W.	Bona. cr. king of Italy, 1805.	4	25	7	29	21	11	0	1	hart	3	36
27	Th	Alioth south 8, 24. *Fine.*	4	24	7	30	21	21	0	27	bely	4	37
28	Fri	Low tides.	4	23	7	31	21	31	0	49	bely	5	45
29	Sat	Kildare attacked by the rebels.	4	23	7	32	21	40	1	10	rein	6	58
30	SU	Whit Sun. Pentecost.	4	22	7	33	21	49	1	30	rein	8	2
31	Mo	☿ ri. 3, 8 mor. *Very fine.*	4	21	7	34	21	58	1	53	secr.	8	56

1841.] **JUNE.**

I love the sunshine every where,—
  In wood, and field, and glen;
I love it in the busy haunts
  Of town-imprisoned men.
I love it when it streameth in
  The humble cottage door,
And casts the chequered casement shade
  Upon the red-brick floor.
I love it where the children lie
  Deep in the clovery grass,
To watch among the twining roots,
  The gold green beetles pass.

● Full Moon 3d day, 11h. 17m. 35s. evening.
◐ Last Quarter 12th day, 3h. 33m. 41s. morning.
● New Moon 19th day, 2h. 50m. 17s. morning.
◑ First Quarter 25th day, 6h. 12m. 23s. evening.

D. M.	D. W.	CALENDAR, &c.	☉ Ri. h.m.	☉ Sets h.m.	☉ dc.N. d. m.	☺ R&S h. m.	☾ Pla.	High water h. m.
1	Tu	*Warm—showers at evening.*	4 21	7 35	22 6	2 18	secr	9 43
2	W.	Riots in London, 1780.	4 20	7 35	22 14	2 48	secr	10 25
3	Th	Tannahill born, '74. *Fair.*	4 20	7 36	22 22	rises.	thig	11 3
4	Fri	Geo. III. born, '38.	4 19	7 37	22 29	8 40	thig	11 41
5	Sat	King of Hanover born, 1771.	4 19	7 38	22 35	9 26	knes	morn
6	SU	Trinity Sunday. *Showery.*	4 19	7 38	22 42	10 3	kues	0 18
7	Mo	☿ gr. h. l. N. ♃ so. 11, 46.	4 18	7 39	22 48	10 34	knes	9 53
8	Tu	*Fine growing weather.*	4 18	7 40	22 53	11 0	legs	1 29
9	W.	Antar. so. 11, 6.	4 18	7 40	22 58	11 21	legs	2 3
10	Th	Crusaders took Tripoli, 1109.	4 17	7 41	23 3	11 41	feet	2 41
11	Fri	St. Barnabas.	4 17	7 41	23 7	morn	feet	3 23
12	Sat	Horace Walpole born, '17.	4 17	7 42	23 11	0 1	feet	4 10
13	SU	1st Sunday after Trinity.	4 17	7 43	23 15	0 18	head	5 12
14	Mo	Battle of Marengo, 1800.	4 17	7 43	23 18	0 40	head	6 25
15	Tu	Magna Charta signed, 1215.	4 17	7 43	23 20	1 4	nec	7 38
16	W.	*Very pleasant—wind S.*	4 17	7 44	23 23	1 34	nec	8 45
17	Th	Cisalpine Republic established	4 17	7 44	23 24	2 12	arm	9 43
18	Fri	Bat. Waterloo, 1815. [1800.	4 17	7 44	23 26	3 3	arm	10 35
19	Sat	James I. born, 1566. *Rain.*	4 17	7 45	23 27	sets.	bres	11 25
20	SU	2d Sunday after Trinity.	4 17	7 45	23 27	9 25	bres	ev. 11
21	Mo	Q. Victoria Proc. Summer	4 17	7 45	23 28	10 1	hart	0 56
22	Tu	[begins 10, 55 morning.	4 18	7 45	23 27	10 29	hart	1 37
23	W.	High tides. *Fair and fine.*	4 18	7 46	23 27	10 52	bely	2 19
24	Th	St. John Baptist.	4 18	7 46	23 26	11 14	bely	3 4
25	Fri	*Light showers at day-break.*	4 19	7 46	23 24	11 36	rein	3 55
26	Sat	George IV. died, 1830.	4 19	7 46	23 22	11 57	rein	4 59
27	SU	3d Sunday after Trinity.	4 19	7 46	23 20	morn	rein	6 11
28	Mo	Queen Victoria crowned 1838	4 20	7 46	23 17	0 22	secr	7 24
29	Tu	St. Peter. [Delft, 1584.	4 20	7 46	23 14	0 50	secr	8 31
30	W.	Prince of Orange murdered at	4 21	7 46	23 11	1 24	thig	9 23

JULY. [1841.

I love it on the breezy sea,
  To glance on sail and oar,
While the great waves, like molten glass,
  Come leaping to the shore.
I love it on the mountain tops
  Where lie the thawless snow,
And half a kingdom, bathed in light,
  Lies stretching out below.
And when it shines in forest glades,
  Hidden, and green, and cold,
Through mossy boughs and veined leaves,
  How is it beautiful!

● Full Moon 3d day, 2h. 4m. evening.
◐ Last Quarter 11th day, 4h. 6m. evening.
● New Moon 18th day, 9h. 48m. 29s. morning.
◑ First Quarter 25th day, 3h. 56m. 29s. morning.

D. M.	D. W.	CALENDAR, &c.	☉ Ri. h.m.	☉ Sts. h.m.	☉ dc. N. d.	☉ dc. N. m.	☉ R & S h.	☉ R & S m.	☉ Pla.	High water h.	High water m.
1	Th	*Very warm—light rain at even.*	4 21	7 45	23	7	2	5	thigs	10	8
2	Fr.	Rosseau d. '78.	4 22	7 45	23	3	2	54	kne	10	47
3	Sa.	High tides. ♃ so. 9, 51.	4 22	7 45	22	58	rises.		kne	11	25
4	SU	4th Sunday after Trinity.	4 23	7 45	22	53	8	37	kne	11	58
5	Mo	Sovereign ordered to pass for	4 24	7 44	22	47	9	4	legs	morn	
6	Tu	[20s. sterling.	4 24	7 44	22	41	9	26	legs	0	30
7	W.	Sheridan died, 1816.	4 25	7 44	22	35	9	46	legs	1	1
8	Th	La Fontaine born, 1621.	4 26	7 43	22	28	10	5	feet	1	34
9	Fr.	Burke died, '97. *Sultry.*	4 26	7 43	22	21	10	23	feet	2	5
10	Sa.	Columbus born, 1447.	4 27	7 42	22	14	10	42	head	2	43
11	SU	5th Sunday after Trinity.	4 28	7 42	22	6	11	5	head	3	26
12	Mo	£50,000 granted to Emigrants	4 29	7 41	21	58	11	31	nec	4	22
13	Tu	[to Cape of Good Hope, 1819.	4 30	7 41	21	49	morn		nec	5	36
14	W.	Bastile destroyed, '89. *Cool.*	4 30	7 40	21	40	0	4	nec	7	6
15	Th	Twilight ends, 9, 57.	4 31	7 39	21	31	0	47	arm	8	28
16	Fr.	*Fine growing weather.*	4 32	7 39	21	21	1	44	arm	9	33
17	Sa.	Acadians disp. 1775.	4 33	7 38	21	11	2	55	bres	10	28
18	SU	6th Sunday after Trinity.	4 34	7 37	21	0	sets.		bres	11	15
19	Mo	High tides. *Thunder.*	4 35	7 36	20	50	8	27	h'art	11	58
20	Tu	Professor Playfair died, 1814.	4 36	7 35	20	38	8	54	h'art	ev.	37
21	W.	Burns died, 1796. *Fair.*	4 37	7 35	20	27	9	17	bely	1	14
22	Th	Battle Falkirk, 1298.	4 38	7 34	20	15	9	39	bely	1	52
23	Fr.	Eruption Mt. Vesuvius, 1832.	4 39	7 33	20	3	10	1[illegible]	rein	2	34
24	Sa.	Comet seen, 1819. *Showery.*	4 40	7 32	19	50	10	25	rein	3	20
25	SU	7th Sunday after Trinity.	4 41	7 31	19	37	10	52	secr.	4	16
26	Mo	St. Anne. *Very sultry.*	4 42	7 30	19	24	11	24	secr.	5	28
27	Tu	Spanish Armada dest. 1588.	4 43	7 29	19	11	morn		thigs	6	50
28	W	Robespierre beheaded, '94.	4 44	7 27	18	57	0	3	thigs	8	3
29	Th.	Battle of Talavera, '09.	4 45	7 26	18	43	0	50	thigs	9	2
30	Fr.	Wellington en. Valladolid, '91	4 46	7 25	18	28	1	43	kne	9	49
31	Sa.	*Cool—showers.*	4 47	7 24	18	14	2	43	kne	10	28

1841. **AUGUST.**

My heart is a garden, and in it there grows,
The pride of creation, a beautiful rose,
My tears are the dew-drops that water its leaves;
From my sighs as from breezes new strength it receives;
Its roots are stuck deep, and its branches spread wide;
And its blossoms are waving abroad in their pride.
My spirit's a nightingale hovering around,
And breathing forth love in soft murmuring sound;
'Tis fluttering, 'tis shrinking, 'tis trembling with fear,
For it dreads to alarm the young floweret so dear.

● Full Moon 2d day, 5h. 37m. 29s. morning.
◐ Last Quarter 10th day, 1h. 54m. 17s. morning.
◍ New Moon 16th day, 5h. 8m. 29s. evening.
◑ First Quarter 23d day, 4h. 45m. 29s evening.
● Full Moon 31st day, 9h. 9m. 23s. evening.

D. M.	D. W.	CALENDAR, &c.	☉ Ri. h.m.	☉ Sts. h.m.	☉ dc. d.	N. m.	☺ R&S h.	m.	☺ Pla.	High water h.	m.
1	SU	8th Sunday after Trinity.	4	48	7	23	17	59	3	47	legs	11	2
2	Mo	*Light showers in the morning.*	4	50	7	21	17	43	rises.		legs	11	34
3	Tu	Abd. of Charles X. 1830.	4	51	7	20	17	28	7	52	legs	morn	
4	W.	John Burgoyne died, 1830.	4	52	7	19	17	12	8	11	feet	0	4
5	Th	Lord North died, '92. *Fair.*	4	53	7	18	16	56	8	30	feet	0	34
6	Fr.	Bona. defeated Austrians, '96.	4	54	7	16	16	39	8	49	head	1	3
7	Sa.	Bona. sent to St. Helena, '15.	4	55	7	15	16	22	9	9	head	1	36
8	SU	9th Sunday after Trinity.	4	56	7	14	16	5	9	33	head	2	11
9	Mo	Java sur. to British, 1811.	4	57	7	12	15	48	10	2	nec	2	53
10	Tu	Swiss Guards massacred, '91.	4	59	7	11	15	31	10	40	nec	3	50
11	W.	*Beds.—Thunder about this time.*	5	0	7	9	15	13	11	29	arm	5	9
12	Th	Havannah sur. to British, '62.	5	1	7	8	14	55	morn		arm	6	46
13	Fr.	Queen Adelaide born, '92.	5	2	7	6	14	37	0	31	bres	8	16
14	Sa.	George Colman d. 1794.	5	3	7	5	14	18	1	46	bres	9	23
15	SU	10th Sunday after Trinity.	5	4	7	3	14	0	3	8	hart.	10	5
16	Mo	*Fine growing showers.*	5	5	7	2	13	41	sets.		hart.	10	58
17	Tu	Great Fire in St. John, 1839.	5	7	7	0	13	21	7	17	bely	11	37
18	W.	Lords Balmerino and Kilmar-	5	8	6	59	13	2	7	41	bely	ev.	14
19	Th	[nock beheaded, 1747.	5	9	6	57	12	43	8	3	rein	0	49
20	Fr.	Thomas Simpson b. '10.	5	10	6	55	12	23	8	27	rein	1	26
21	Sa.	Battle of Vimiera, 1808.	5	11	6	54	12	3	8	53	secr.	2	5
22	SU	11th Sunday after Trinity.	6	12	6	52	11	43	9	24	secr.	2	50
23	Mo	French landed in Ireland, '98.	5	14	6	50	11	22	10	1	secr.	3	44
24	Tu	*Very fine and pleasant.*	5	15	6	49	11	2	10	45	thigs	4	54
25	W.	Herschel died, 1822.	5	16	6	47	10	41	11	37	thigs	6	14
26	Th	Battle of Dresden, 1813.	5	17	6	45	10	20	morn		kne	7	32
27	Fr.	Admiral Blake died.	5	18	6	43	9	59	0	35	kne	8	36
28	Sa.	*Clear moonlight—soft breezes.*	5	19	6	42	9	38	1	38	kne	9	23
29	SU	12th Sunday after Trinity.	5	21	6	40	9	17	2	42	legs	10	1
30	Mo	Convention of Cintra, 1808.	5	22	6	38	8	55	3	46	legs	10	35
01	Tu	Great Fire in New York, 1816.	5	23	6	37	8	34	rises.		feet	11	7

SEPTEMBER. [1841.

Autumn, I raise the song to thee,
  And greet thy bounty on the plain,
  Where poppies mingle with the grain,
Like rubies on a golden sea!
The clust'ring grapes upon the vine,
  The downy peach, the nectarine,
  The blushing plum, the luscious pine,
And all earth's richest fruits are thine,
Thy life is one long harvest day—
  Thy sickle the true sithe of Time—
  And peasant boys, with uncouth rhyme,
And merry faces, sing their lay.

◐ Last Quarter 8th day, 9h. 48m. 17s. morning.
● New Moon 15th day, 1h. 37m. 53s. morning.
◑ First Quarter 22d day, 9h. 7m. 17s. morning.
● Full Moon 30th day, 11h. 54m. 11s. morning.

D. M.	D. W.	CALENDAR, &c.	☉ Ri. h.m.	☉ Sets h.m.	☉ dc. N. d. m.	☽ R&S h. m.	☽ Pla.	High water h. m.
1	W.	Louis XIV. died, 1715.	5 24	6 35	8 12	6 36	feet	11 36
2	Th	*Cool, with rain.*	5 25	6 33	7 50	6 55	feet	morn
3	Fri	Oliver Cromwell died, 1658.	5 26	6 31	7 28	7 16	head	0 6
4	Sat	Battle of Dresden, 1813.	5 27	6 29	7 6	7 38	head	0 38
5	SU	13th Sunday after Trinity.	5 29	6 28	6 44	8 6	nek.	1 11
6	Mo	High tides. ♂ so. 10, 14.	5 30	6 26	6 21	8 40	nek.	1 50
7	Tu	Battle of Boridino, 1812.	5 31	6 24	5 59	9 24	arm.	2 38
8	W.	Wm. IV. & Adelaide cr. 1831.	5 32	6 22	5 36	10 19	arm.	3 38
9	Th	Battle of Flodden, 1513.	5 33	6 20	5 14	11 27	bres	4 57
10	Fri	*Fair and Fine.*	5 34	6 18	4 51	morn	bres	6 34
11	Sat	Curacoa sur. to British, 1800.	5 36	6 17	4 18	0 44	h'art	8 1
12	SU	14th Sunday after Trinity.	5 37	6 15	4 5	2 5	h'art	9 6
13	Mo	Mr. Fox died, 1806.	5 38	6 13	3 42	3 27	h'art	9 55
14	Tu	Moscow burnt, 1812.	5 39	6 11	3 19	4 46	bely	10 36
15	W.	Marie Antoinette tried, 1793.	5 40	6 9	2 56	sets.	bely	11 14
16	Th	*Reviving showers.*	5 41	6 7	2 33	6 28	rein.	11 50
17	Fri	General Wolfe killed, '59.	5 43	6 5	2 9	6 53	rein.	ev. 26
18	Sat	Sterne died, '68.	5 44	6 3	1 46	7 22	secr	1 2
19	SU	15th Sunday after Trinity.	5 45	6 2	1 23	7 58	secr	1 42
20	Mo	Ali. so. 0, 15 mor.	5 46	6 0	0 59	8 40	thi.	2 27
21	Tu	France declared Republic, '91.	5 47	5 58	0 36	9 29	thi.	3 18
22	W.	*Warm and pleasant.*	5 48	5 56	N. 13	10 26	kne	4 19
23	Th	Autumn begins 0, 55 mor.	5 50	5 54	S. 11	11 27	kne	5 33
24	Fri	General Arnold deserts, 1780.	5 51	5 52	0 34	morn	kne	6 49
25	Sat	Prefessor Porson died, 1838.	5 52	5 50	0 58	0 30	legs.	7 53
26	SU	16th Sunday after Trinity.	5 53	5 49	1 21	1 35	legs.	8 45
27	Mo	Battle of Busaco, 1810.	5 54	5 47	1 44	2 39	feet	9 28
28	Tu	*High winds and rain.*	5 55	5 45	2 8	3 44	feet	10 3
29	W.	Nelson born, '58.	5 57	5 43	2 31	4 49	feet	10 37
30	Th	Saint Jerome. *Fair and fine.*	5 58	5 41	2 54	rises.	head	11 10

1841.] **OCTOBER.**

Ye living gems of cold and fragrant fire!
Die ye for ever, when ye die, ye flowers?
Take ye, when in your beauty, ye expire,
An everlasting farewell of your bowers?
Have I not seen thee, wild rose, in my dreams,
Like a pure spirit—beauteous as the skies
When the deep blue is brightest, and the streams
Dance down the hills, reflecting the rich dyes
Of morning clouds, and cistus woodbine—twined—
Didst thou not wake me from a dream of death?
Yea and thy voice was sweeter than the wind
When it inhales the love sick violet's breath.

☾ Last Quarter 7th day, 4h. 46m. 59s. evening.
● New Moon 14th day, 0h. 2m. 11s. evening.
☽ First Quarter 22d day, 4h. 37m. 5s. morning.
● Full Moon 30th day, 1h. 32m. 47s. morning.

D. M.	D. W.	CALENDAR, &c.	☉ Ri. h.m.	☉ Sets h.m.	☉ dc. S. d. m.	☉ R&S h. m.	☉ Pla.	High water h. m.
1	Fri	Pea. bet. Britain and Fran. '01	5 59	5 39	3 18	5 43	head	11 43
2	Sat	Major Andre exe. '80.	6 0	5 38	3 41	6 10	nec	morn
3	SU	17th Sunday after Trinity.	6 1	5 36	4 4	6 42	nec	0 19
4	Mo	High tides. *Cold rain.*	6 3	5 34	4 28	7 23	arm	0 57
5	Tu	Spain declared war against G.	6 4	5 32	4 51	8 15	arm	1 41
6	W.	[Britain.	6 5	5 30	5 14	9 18	arm	2 31
7	Th	Zimmerman died, 1731.	6 6	5 28	5 37	10 31	bres	3 32
8	Fri	*Mild and pleasant.*	6 8	5 27	6 0	11 48	bres	4 48
9	Sat	Cervantes born, 1549.	6 9	5 25	6 23	morn	hart	6 14
10	SU	18th Sunday after Trinity.	6 10	5 23	6 45	1 7	hart	7 35
11	Mo	Dutch fleet defeated by Admi-	6 11	5 21	7 8	2 23	belly	8 49
12	Tu	[ral Duncan, 1747.	6 13	5 20	7 31	3 42	belly	9 30
13	W.	Canova d. 1822. *High winds*	6 14	5 18	7 53	4 58	rein.	10 11
14	Th	Battle of Jena, 1806.	6 15	5 16	8 16	sets.	rein	10 48
15	Fri	Huskisson killed, 1830.	6 16	5 15	8 38	5 21	secr.	11 27
16	Sat	*and cold rain.*	6 18	5 13	9 0	5 53	secr.	ev. 4
17	SU	19th Sunday after Trinity.	6 19	5 11	9 22	6 33	thi.	0 43
18	Mo	Jacobin club abolished, 1794.	6 20	5 9	9 44	7 21	thi.	1 23
19	Tu	Battle of Leipsic, 1813	6 22	5 8	10 6	8 15	thi.	2 5
20	W.	Battle of Salamis, 480.	6 23	5 6	10 27	9 15	kne.	2 51
21	Th	Nelson killed, 1805. *Cold,*	6 24	5 5	10 49	10 17	kne.	3 42
22	Fri	[on Scilly Islands, 1707.	6 25	5 3	11 10	11 22	legs	4 43
23	Sat	Sir Cloudsley Shovel wreck'd	6 27	5 1	11 31	morn	legs	5 49
24	SU	20th Sunday after Trinity.	6 28	5 0	11 52	0 26	legs	6 57
25	Mo	Heavy gales in St. John, 1840.	6 29	4 58	12 13	1 30	feet	7 54
26	Tu	*Mild and pleasant.*	6 31	4 57	12 34	2 34	feet	8 45
27	W.	Captain Cook born, 1728.	6 32	4 55	12 54	3 39	head	9 29
28	Th	St. Simon and St Jude.	6 33	4 54	13 14	4 47	head	10 8
29	Fri	Sir Walter Raleigh beh. 1618.	6 35	4 52	13 34	5 58	head	10 45
30	Sat	*Cold and blustering.*	6 36	4 51	13 54	rises.	nec	11 26
31	SU	21st Sunday after Trinity.	6 37	4 50	14 13	5 21	nec	morn

NOVEMBER. [1841.

The wintry months are here again—
  Around us are their snows and storms;
The tempest shrieks along the plain,
  The forest heaves its giant forms.
The drifting sleet flies from the hill,
  Thick clouds deform the threat'ning sky;
While in the vale the birds are still,
  And chain'd by frosts, the waters lie.
Ah! where is now the merry May,
  The green banks, and the leafy bowers?
The cricket's chirp, the linnet's lay,
  That gave such sweetness to the hours?

☾ Last Quarter 5th day, 11h. 49m. 17s. evening.
● New Moon 13th day, 1h. 5m. 11s. morning.
☽ First Quarter 21st day, 1h. 46m. 17s. morning.
● Full Moon 28th day, 2h. 13m. 29s. evening.

D. M.	D. W.	CALENDAR, &c.	☉ Ri. h.m.	☉ Sts. h.m.	☉ dc. S. d. m.	☉ R&S h. m.	☉ Pla.	High water h. m.
1	Mo	All Saints. High tides.	6 39	4 48	14 33	6 11	arm.	0 6
2	Tu	*Cloudy and cold.*	6 40	4 47	14 52	7 11	arm.	0 50
3	W.	Great Comet seen, 1689.	6 41	4 45	15 11	8 22	bres	1 37
4	Th	Norway annexed to Sweden,	6 43	4 44	15 29	9 38	bres	2 26
5	Fri	Gunpowder Plot, 1605. ['14.	6 44	4 43	15 47	10 56	h'art	3 22
6	Sa.	Princess Charlotte died, '17.	6 45	4 42	16 5	morn	h'art	4 26
7	SU	22d Sunday after Trinity.	6 47	4 40	16 23	0 13	belly	5 42
8	Mo	Altair se. 11, 7. *Clear and cold.*	6 48	4 39	16 41	1 28	belly	7 0
9	Tu	*Warm—with heavy rain.*	6 50	4 38	16 58	2 42	rein	8 5
10	W.	Martin Luther born, 1413.	6 51	4 37	17 15	3 55	rein	9 0
11	Th	Saint Martin. *Fair.*	6 52	4 36	17 32	5 9	secr.	9 46
12	Fr.	*Dark and cloudy—cold.*	6 54	4 35	17 48	6 22	secr.	10 28
13	Sa.	Sir John Moore b. 1761.	6 55	4 34	18 4	sets.	secr.	11 8
14	SU	23d Sunday after Trinity.	6 56	4 33	18 20	5 12	thi.	11 47
15	Mo	American war commen. 1774.	6 58	4 32	18 35	6 4	thi.	ev. 26
16	Tu	Riots at Nottingham, 1811.	6 59	4 31	18 50	7 2	kne.	1 3
17	W.	Lord Erskine b. 1811. *Cold.*	7 0	4 30	19 5	8 4	kne.	1 41
18	Th	Reubens born, 1577.	7 2	4 29	19 19	9 9	kne.	2 22
19	Fr.	*Dry and frosty.*	7 3	4 28	19 33	10 12	legs	3 3
20	Sa.	Alioth south 8, 48.	7 4	4 27	19 47	11 15	legs	3 49
21	SU	24th Sunday after Trinity.	7 5	4 26	20 0	morn	feet	4 44
22	Mo	*Very cold—snow.*	7 7	4 26	20 13	0 18	feet	5 45
23	Tu	Rebels routed at St. Denis.	7 8	4 25	20 26	1 22	feet	6 54
24	W.	Low tides. *Rather mild.*	7 9	4 24	20 38	2 28	head	7 55
25	Th	Surrender of Dresden, 1813.	7 11	4 24	20 50	3 36	head	8 51
26	Fr.	*Blustering—very disagreeable.*	7 12	4 23	21 1	4 48	nec	9 41
27	Sa.	Great storm in England, 1783.	7 13	4 23	21 12	6 2	nec	10 28
28	SU	Advent Sunday. *Clear.*	7 14	4 22	21 23	rises.	arm.	11 14
29	Mo	High tides. *Snow storm.*	7 15	4 22	21 33	4 58	arm.	11 59
30	Tu	Saint Andrew.	7 17	4 21	21 43	6 7	belly	morn

And where the sunny sky, that round
This world of glad and breathing things,
Come with its sweetness and its sound,
Its golden light and glancing wings?
Alas! the eye falls now no more
On flowery field, or hill, or plain,
Now for the earth the woodlands pour,
One glad note of the summer's strain!
The green leaves stript have left the woods
Towering—their tall arms bleak and bare:
And now they choke the sounding floods,
Or fill, in clouds, the rushing air.

Last Quarter 5th day, 7h. 51m. 35s. morning.
New Moon 12th day, 5h. 10m. 17s. evening.
First Quarter 24th day, 10h. 25m. 11s. evening.
Full Moon 28th day, 2h. 10m. 23s. morning.

D. M.	D. W.	CALENDAR, &c.	☉ Ri. h.m.	☉ Sets h.m.	☉ dc S. d. m.	☽ R&S h. m.	☽ Pla.	High water h. m.
1	W.	Emperor Alexander d. 1825.	7 18	4 21	21 53	7 24	bres	0 44
2	Th	*Very variable.*	7 19	4 20	22 2	8 44	h'art	1 29
3	Fri	Battle of Hohenlinden, 1800.	7 20	4 20	22 10	10 3	h'art	2 14
4	Sat	*Cloudy and cold, wind N.*	7 21	4 20	22 18	11 19	bely	3 2
5	SU	2d Sunday in Advent.	7 22	4 20	22 26	morn	bely	3 55
6	Mo	*Milder than usual.*	7 23	4 20	22 33	0 33	rein	5 2
7	Tu	First German railroad, 1835.	7 24	4 19	22 40	1 45	rein	6 14
8	W.	Low tides. *Heavy snow storm.*	7 25	4 19	32 46	2 58	rein	7 28
9	Th	John Milton born, 1608.	7 26	4 19	22 52	4 10	secr	8 33
10	Fri	Wellington crossed the Nive	7 27	4 19	22 58	5 20	secr	9 25
11	Sat	[and defeated Soult, 1813.	7 28	4 19	23 3	6 27	thi.	10 10
12	SU	3d Sunday in Advent.	7 29	4 19	23 7	sets.	thi.	10 52
13	Mo	High tides. *High winds.*	7 30	4 19	23 12	4 51	kne.	11 31
14	Tu	Washington died, '99. *Rain.*	7 30	4 20	23 15	5 52	kne	ev. 8
15	W.	Day break 5, 54.	7 30	4 20	23 18	6 56	kne	0 42
16	Th	John Selden born, 1584.	7 31	4 20	23 21	8 0	leg.	1 16
17	Fri	*Clear and very pleasant.*	7 32	4 21	23 23	9 4	leg.	1 49
18	Sat	Seri. ri. 7, 52,	7 33	4 21	23 25	10 6	feet	2 25
19	SU	4th Sunday in Advent.	7 34	4 21	23 26	11 8	feet	3 1
20	Mo	*Cold and disagreeable.*	7 34	4 22	23 27	morn	feet	3 45
21	Tu	Winter begins.	7 35	4 22	23 28	0 11	head	4 41
22	W.	Low tides. Shortest day.	7 35	4 23	23 27	1 17	head	5 49
23	Th	Sir Richard Arkwright b. '32.	7 36	4 23	23 27	2 26	nec	7 6
24	Fri	*Cold and stormy.*	7 36	4 24	23 26	3 37	nec	8 18
25	Sat	CHRISTMAS DAY. *Clear.*	7 37	4 25	23 24	4 51	nec	9 20
26	SU	1st Sunday after Christmas.	7 37	4 25	23 22	6 3	arm.	10 14
27	Mo	St. John. *Continues unsettled.*	7 37	4 26	23 20	7 9	arm.	11 3
28	Tu	*Snow.*	7 38	4 27	23 17	rises.	bres	11 49
29	W.	Lord Stafford executed, 1680.	7 38	4 27	23 14	6 21	bres	morn
30	Th	High tides. ☉ in Perig.	7 38	4 28	23 10	7 44	h'art	0 32
31	Fri	*Begins to grow milder.*	7 38	4 29	23 5	9 4	h'art	1 13

CITY OF SAINT JOHN.

The Hon. WILLIAM BLACK, *Mayor.*
The Hon. WILLIAM B. KINNEAR, *Recorder.*

ALDERMEN.		ASSISTANTS.	WARDS.
Henry Porter,	*Esquires.*	Mr. Charles M'Lauchlan.	*Kings.*
John Humbert,		„ Robert Ray,	*Queens.*
Thomas Harding.		„ William Hagarty,	*Dukes.*
Gregory Vanhorne,		„ Ewen Cameron,	*Sydney.*
Robert Salter,		„ Thomas Coram,	*Guys.*
George Bond,		„ Joseph Beatteay,	*Brooks.*

John R. Partelow, Esquire, Treasurer or Chamberlain.
James Peters, Junior, Esquire, Common Clerk.
James William Boyd, Esquire, Deputy Common Clerk.
Joshua Bunting, High Constable.

George Stockford, Levi Lockhart, Thomas M'Gaghey, and James Stockford, Marshals.

Thomas M'Gaghey, Ebenezer Herrington, William Aikins, Matthew Morrison, William Clark, Hugh Glasgow, Patrick Kelly, William Patchell, Jocob C. Henry, William Fearerby, Richard Bradley, George Stockford, James Peacock, Levi Lockhart, James Stockford, James Howe, William Kirk, and Lewis Fairweather, Constables.

James Peacock, Patrick Kelly, George Stockford, Thos. M'Gaghey, James Howe, and Levi Lockhart, Hog Reeves on the Eastern side of the Harbour.

William Cronk, and Richard Irvine, Hog Reeves at Carleton.

David Cronk, Lewis Burns, William D. Faulke, William Leavitt, Robert Ray, Joseph Hamm, Isaac Woodward, Thomas Robson, Thomas M. Smith, and Thomas Leavitt, Port Wardens.

Daniel Jordan, Daniel Ansley, Henry Chubb, and Seth Wheten. Assessors of Taxes and Statute Labour

Henry Chubb, Daniel Ansley, and Daniel Jordan, Assessors of Nightly Watch and Scavenger Tax.

Thomas Baldwin, Collector of Taxes.

Samuel Clarke, Collector of Taxes at Carleton.

Thomas Baldwin, Collector of Statute Labour Fines.

Samuel Clarke, Collector of Statute Labour Fines, at Carleton.

Robert James, Inspector of Cord Wood and Bark in the Market Slip; Stephen Gerow, ditto ditto at North Slip; John Paul, ditto ditto at Lower Cove.

William M'Donagh, Collector of Wharfage and Slippage, at the Market Slip.

John Devine, Collector of Slippage, at Union Street.

Stephen Gerow, ditto at the North Slip.

Ewen Cameron, ditto at the Lower Cove.

William C. Dunham, ditto at the Public Slips in Guy's Ward.

Jacob Wilson, William M'Auley, Edward Bennison, and Francis Wilson, Measurers of Coals and Salt.

Stephen Gerow, Weigh Master at the North Slip; George Scribner, dtito at Union Street; Ewen Cameron, ditto at Lower Cove; James Olive, ditto at Carleton.

James O. Betts, Charles P. Betts, and David S. Marshall, Inspectors of Lime.

Joseph Beattay, Collector of Wharfage at the Breakwater.
John Kirk, Collector of Anchorage.
Thomas Robson, Harbour Master.
Benjamin C. Chaloner, City Guager.
Andrew George Lordly, and Samuel Gillespie, Guagers and Searchers of Oil.
J. Knollin, Fence Viewer; Samuel Clarke, ditto at Carleton.
Robert C. Minette, City Surveyor.
William D. W. Hubbard, George A. Lockhart, and Henry Hawkins, Licensed Auctioneers.
John Boyd, M. D., and G. J. Harding, M. D., Visiting Physicians.
John Reed, George Thomas, John Murray, John Woodley, Daniel Hatfield, Alexander Mills, Abraham Beatteay, William Seely, Edward Murray, James Reed, John Spears, Price Thomas, John Mills, Thomas Vaughan, William Spears, John Scott, John Seely, William Leaven, junior, and Donald M'Dougal, Branch Pilots.
Alexander Reed, Keeper of the Partridge Island Light House.
George Lane, Keeper of the Beacon Light House.
Samuel Jordan, Alexander M'Grotty, John M. Campbell, John G. Tobin, David Whiting, John Jordan, George Cassie, James H. Fairweather, Joseph Sherwood, Thomas Fairweather, G. W. G. Fairweather, Thomas Leach, John O'Neil, John Quinton, Zechariah Adams, Joseph Ball, John Gallivan, Richard Langtry, Jeremiah Gove, Thomas Nixon, Alexander M'Grotty, junior, George H. Robertson, William Shives, R. S. Dixon, James Stewart, John Sherrard, and Joseph Wetmore, Surveyors of Lumber.
William Barlow, Charles Kay, James Peacock, Andrew George Lordly, and Samuel Gillespie, Inspectors of Lathwood, Staves, Hoop Poles, &c.
Andrew George Lordly, and Samuel Gillespie, Cullers of Dried Fish.
William Dunham, Robert Brittain, John Kinney, Henry Nice, Joseph O. Dunham, Joseph Wilson, John Dunn, John Christopher, junior, Samuel White, Samuel Gillespie, and Andrew George Lordly, Inspectors of Pickled Fish.
Levi Lockhart, Superintendent of the Fish Market.
Charles Davies, Nathaniel Clinton, and Thomas Majoribanks, Inspectors of Flour.
William Hagarty, and David S. Marshall, Fire Inspectors
Fyler Dibblee, Superintendent of Carts, Hand Carts, and Hacks.
—— ——, City Inspector.
Samuel Bulyea, Looker after Nuisances in Carleton.
Joshua Bunting, Pound Keeper.
William Cronk, Richard Irvine, and Henry Hasson, Pound Keepers at Carleton.
James O. Betts and Robert Richey, Inspector of Bread.
Geo. Matthew, G. T. Ray, and James Olive, Overseers of the Poor.
William Nisbet, Keeper of the Alms House.
George Bond, Robert Salter, and William Scovil, junior, Esquires, Trustees of Schools.
Daniel Ansley, John Ward, junior, Thomas Harding, John R. Partelow, Gregory VanHorne, Henry Porter, James Kirk, George A. Lockhart, John Sandall, A. S. Perkins, George Harding, Thomas

Barlow, James T. Hanford, George Bond, Isaac Woodward, William Mullin, John V Thurgar, Thomas Leavitt, George D. Robinson, William Mackay, John Paul, William Olive, Joseph Beattey, John Hooper, Elisha DeW. Ratchford, Thomas L. Nicholson, William Wright, John Moyes, Charles C. Stewart, Thomas M. Smith, Barnabas Tilton, John Knollin, Robert Ray, William Hagarty, Ezekiel Barlow, Ewen Cameron, Robert Salter, Thomas Coram, John Robertson, Edward L. Jarvis, William Barlow, David Waterberry, Samuel Jordan, James E. M'Donald, John M'Alpine, George L. Camber, Richard Duff, John Robinson, and Gilbert T. Ray, Firewards.

—— ——, Chief Engineer.

Daniel Jones, Captain, or Head of the Company of Hosemen.

John Wilson, Captain, or Head of the Company of Axemen.

John Patterson, Captain, or Head of the Company of Hook and Ladder Men.

RATES OF PILOTAGE.

Established by a Law or Ordinance of the Common Council of the City of Saint John—passed July 1835.

Five Shillings per foot, for bringing any Ship or Vessel into the Harbour of Saint John, and mooring her into a safe place or berth, or securing her alongside of one of the Wharves; and Five Shillings per foot for removing and taking any Ship or Vessel out of the Harbour.

In cases where Pilots shall be detained on board of Vessels, under and by virtue of the Quarantine or Health Laws of the Province, they shall be entitled to demand and receive from the Masters of such Vessels, the sum of Ten Shillings per day. for every day of such detention, in addition to the allowance aforesaid.

Coasting Vessels, going from one part of the Bay of Fundy to another, British or Foreign Steam Boats, or British Vessels, drawing under six feet of water, are not compelled to take Pilots; when employed, they are to be paid according to the rate above mentioned.

For removing Vessels from any mooring ground to any Wharf, or from one Wharf to another Wharf, and seeing them properly moored or secured, the following rates: For Vessels not exceeding One Hundred Tons, Seven Shillings and Sixpence; for Vessels over One Hundred, and not exceeding Two Hundred Tons, Ten Shillings; for Vessels over Two Hundred, and not exceeding Three Hundred Tons, Fifteen Shillings; and for all Vessels over Three Hundred Tons, the sum of Twenty Shillings.

MARINE HOSPITAL.

For the relief of Sick and Disabled Seamen. (Saint John.)

Commissioners—The Honorable William Black, Ralph M. Jarvis, William Scovil, John Ward, junior, Thomas Barlow, Robert W. Crookshank, and Daniel Leavitt, Esquires.

Secretary and Treasurer—L. Donaldson, Esquire.

Physician and Surgeon—John Boyd, Esquire, M. D.

PUBLIC FUNCTIONARIES RESIDING IN SAINT JOHN.

Thomas Leavitt, Esquire, Consul of the United States; William P. Ranney, Esquire, Agent for Lloyd's; Thomas Leavitt, Esquire, Agent for the Marine Insurance Companies of New York, and Underwriters of Liverpool; Alex. Wedderburn, Esq., Govt. Agent for Emigrants.

RATES OF CARTAGE IN SAINT JOHN.

ARTICLES AND WEIGHT.	DISTRICTS. 1st.	2d.	3d.	4th.	5th.
	s. d.	s. d.	s. d.	s. d.	s. d.
For a load of Wood, (quarter of a cord),	7½	0 9	10½	1 0	1 1½
For a load of Coals, (half a chaldron,) -	1 3	1 4½	1 6	1 7½	1 9
For a load containing 15 bushels of Grain, Salt, Potatoes, or any other articles measured at loading or unloading, except coals, -	10½	1 0	1 1½	1 3	1 4½
For a pipe of Wine, Gin, or Brandy, and housing within the door of the first floor, -	3 0	3 1½	3 3	3 4½	3 6
For a puncheon of Rum, or a tierce of Sugar, from 7 to 10 cwt., and housing, -	1 6	1 7½	1 9	1 10	2 0
For a puncheon of Molasses, a hogshead of Sugar of 10 cwt. or upwards, or a hogshead of Tobacco, and housing, - -	2 0	2 1½	2 3	2 4½	2 6
For a hogshead or puncheon of Cider, or a load of Dried Fish, of 15 cwt. or a common load of household Goods, and storing, -	1 3	1 4½	1 6	1 7½	1 9
For a load of Shingles, Hoop Poles, Heading, Staves, Treenails, Smoked Fish in boxes, Salmon in kits, Dry Goods, or a load of any other articles not herein mentioned, or a hogshead of Lime, or a hogshead or crate of Earthenware, or two tierces of Earthenware, a hhd. of Dried Fish, two tierces of Coffee, or quantity in bags not exceeding 12 cwt. or a load containing 6 barrels Flour, or 5 barrels Sugar, Fish, Beef, Pork, Turpentine, or Cider, or half a ton of Iron, or the same quantity of Cordage, in coils not exceeding 4 cwt. or a load of any articles not herein mentioned, - -	0 9	10½	1 0	1 1½	1 3
For a 64-gallon cask of Wine, Rum, Gin, Brandy, Molasses, or Porter, or for a load of Sand, Gravel, or Stones, or a load of 4 brls. of any Spirituous Liquor or Molasses, -	1 0	1 1½	1 3	1 4½	1 6
For Cables and Cordage, in coils above a cwt. or if to coil, per ton, or if for Hay, loose, per ton, - - - - -	5 0	5 3	5 6	5 9	6 0
For Hay, screwed, per ton, - -	2 6	2 8	2 10	3 0	3 2
For Bricks, per thousand, - - -	4 0	4 3	4 6	4 9	5 0
Fur Lumber, per thousand feet, - -	3 0	3 3	3 6	3 9	4 0
For the carriage of any article or articles not exceeding half a load. - - -	0 6	7½	0 9	10½	1 0

The *First District* to comprise all that part of the City, between the south line of Pond street and north line of Duke street, which lies to the westward of the east line of Mill street, Dock street, and that part of Prince William street situated between the north line of the brick building belonging to Mr. James K. M'Kee, (northward of the Market Square) and the north line of Duke street, and including King street to the westward of the west line of Germain street.

Second District to comprise all that part of the City between the north line of Union Street, and south line of Saint James' Street. which lies without or beyond the First District, to the westward of the east line of Charlotte Street.

Third District to comprise all that part of the City, which lies without or beyond the Second District, to the westward of the east line of Sydney street,

Fourth District to comprise all that part of the City, lying without or beyond the Third District, to the westward of the east line of Carmarthen street.

Fifth District to comprise all that part of the City lying without or beyond the Fourth District.

PUBLIC PORTERS AND HAND CART-MEN.

For loading, carrying, and housing, any goods or any other articles on any hand-cart, from the Market Slips in King's and Queen's Wards, or from any other place within the limits of the First District, to any other place within the said several Five Districts, the rates of prices are as follows:—For the First District, three pence; Second District, three pence half penny; Third District, four pence; Fourth District, four pence half penny; Fifth District, five pence.

HACKNEY-COACH FARES.

For conveying not exceeding Four persons from any public stand to any other part of the City, or from any one part of the City to any other part thereof, One Shilling; and for every passenger over four, Sixpence additional: if Carriage be detained, to pay additional, at the rate of One Shilling for every half hour.

RATES AT THE PUBLIC WEIGHING MACHINES.

Every load not exceeding 1000 lbs. weight, One Shilling; and One Penny for every additional cwt.; payable, half by the seller, and half by the purchaser.

RATES OF SLIPPAGE AT THE CORPORATION SLIPS.

All Decked Vessels, same rates as for Wharfage; Wood Boats—Three half pence for every Ton burthen, and allowed to remain six days each trip, for the purpose of discharging: if they remain longer, to pay One Penny per Ton additional, for each day: no Boat to remain longer than Twenty Days.

HARBOUR MASTER'S FEES.

On Vessels of 30 tons, and under 50, 2s. 6d.; Vessels of 50 tons, and under 75, 3s. 9d.: 75 and under 100 tons, 5s.; 100 and under 150 tons, 6s. 3d.; 150 and under 200 tons, 7s. 6d.; 200 and under 300 tons, 10s.; 300 and under 400 tons, 12s. 6d.; 400 tons and upwards, 15s. Decked Vessels under 100 tons, owned and registered at Saint John, and all British vessels under that tonnage trading within the Bay of Fundy, or arriving from Ports to the Northward of Cape Cod, or the Westward of Cape Canso, or from any Port in Nova Scotia, to pay annually as follows: Under 30 tons, 3s. 9d.; over 30 and under 50 tons, 5s; over 50 and under 75 tons, 7s. 6d.; over 75 and under 100 tons, 10s.

RATES OF FERRIAGE BETWEEN ST. JOHN AND CARLETON.

Foot Passengers, 3d.; Two Horses, with Waggon or Stage, 2s. 6d; One Horse and Gig, Sleigh, Sled, Cart, or Waggon, 1s. 6d.; an Ox, Horse, or Cow, 1s.; a Swine, 5d.; a Sheep, 3d.; a Barrel of Flour, 3d.; a Keg of Powder, 3d.

Chamber of Commerce.—L. Donaldson, Esquire, President: E. De W. Ratchford, and Hugh M'Kay, Esquires, Vice Presidents; Isaac Woodward, Esquire, Secretary and Treasurer; James Whitney, H. G. Kinnear, William Mackay, William Walker, John Wishart, and Hugh Mackay, Esquires, together with the Members of the House of Assembly for the City and County, (being the non-elective part), compose the Committee.

Mechanics' Institute.—John Duncan, Esquire, President; George D. Robinson, and R. Keltie, Esquires, Vice Presidents; Alexander Lawrence, Geo. Fleming, James M'Gregor, John Gray, Richard Duff, Edmund Fairweather, Thomas Rankin, Jun., Thos. Barlow, Sen., Barzilla Ansley, Charles M'Lauchlan, James Agnew, Directors; M. H. Perley, Esq., Corresponding Secretary; Mr. W. H. Adams, Recording Secretary; Mr. J. G. Sharp, Treasurer.

Public Grammar School in Saint John.—The Reverend the Rector of Saint John, President; the Mayor, the Recorder, the Hon. Ward Chipman, L. L. D., the Hon. Judge Parker, R. F. Hazen, Esq., the Rev. Robert Wilson, A. M. and William Wright, Esq., Directors; J. H. Gray, Esq., Treasurer and Clerk; Mr. James Patterson, Principal; Mr. M'Givern, English Assistant.

☞ The branches taught in this Seminary, are Latin, Greek, Mathematics, Geography, the Use of the Globes, Writing, Arithmetic, and Elocution.—The pupils of the senior classes, have, besides, daily exercises in composition, to initate them into the knowledge of English Grammar, and a correct and elegant use of their native tongue.

Saint John Church of England Sunday School.—His Excellency the Lieutenant Governor, Patron; the Rector of St. John, President; the Curate of St. John, Superintendent and Secretary; the Church Wardens, Directors.

Saint John District Committee of the Society for Promoting Christian Knowledge.—The Rev. B. G. Gray, D. D. President; Hon. Chief Justice Chipman, Hon. William Black, and William Scovil, Esquire, Vice-Presidents; Beverly Robinson, Esq. Secretary and Treasurer. ☞ Terms of admission to the Parent Society, One Guinea donation, and One guinea annually. Terms of admission to the District Committee, Half a Guinea per annum. The depository of Books and Tracts is at Mr. W. D. W. Hubbard's.

St. John Religious Tract Society.—The Rev. Robert Wilson, President; Mr. John Kinnear, Secretary. Committee—The Ministers of the different Denominations, and Messrs. W. B. Kinnear, N. S. Demill, G. T. Ray, Z. Estey, L. H. DeVeber, J. Wishart, P. Duff, and W. Whiteside.

St. John Society Library.—Hon. Judge Parker, President; R. F. Hazen, Esq. Vice President; Rev. F. Coster, J. H. Hartt, Esq. Committee; James W. Peters, Esq. Secretary and Treasurer; W. MacDougall, Librarian. Library hours, 12 to 1, and 4 to 5, except on Saturdays, 12 to 1 only.

Sacred Music Society.—Alexander Lawrence, President; Z. Estey, Vice President; George Whittekir, Jun. Secretary and Treasurer; S. K. Foster, Conductor; Chas. J. Melick, Stephen Whittekir, Thos. P. Williams, Samuel Bustin, J. W. M'Leod, Committee.

Humbert Sacred Music Society.—Stephen Humbert, President; Warren Y. Smith, Vice President; Robert H. Wetmore, Secretary and Treasurer; Robert S. Bennison, Conductor; Stephen Fought, Lorenzo F. Langan, and Thomas Brundage, Committee.

St. John and Portland Ladies' Benevolent Society.—Committee of Management :—Mrs. Simonds, Secretary ; Miss Kinnear, Treasurer ; Mrs. W. B. Kinnear, Mrs. Hamilton Smith, Mrs. Stephen, Mrs. Kirby, Mrs. T. Smith, Mrs. R. W. Crookshank, Jun., Mrs. Sears, Mrs. Burns, Mrs. Harrison, and Mrs. Wm. Lawton, Visitors.

Saint George's Society.—Benjamin L. Peters, Esquire, President; James T. Hanford, Esquire, Vice President; Isaac L. Bedell, Esq., Treasurer; Mr. Anthony R. Truro, Secretary; Messrs. Henry Chubb, A. R. Truro, and John Sandall, Standing Committee.

Saint Andrew's Society.—John Robertson, Esquire, President; Thomas Nisbet, Esquire, Vice President; John Wishart, Esquire, Treasurer; Mr. James Robertson, Secretary.

Saint Patrick's Society.—Thos. L. Nicholson, Esquire, President; M. H. Perley, Esquire, Vice President; William Hutchinson, Esq. Treasurer; Mr. William Mills, Secretary; Mr. J. B. Patterson, Assistant Secretary,

Albion Union Society.—Mr. H. Buxton, President; Mr. W. H. A. Keans, Vice President; Mr. J. W. Roberts, Treasurer; Mr. H. J. Thorn, Secretary.

Friendly Sons of Erin.—Mr. Wm. Mullin, President; Mr. John Gallivan, Vice President; Mr. James Gilday, Treasurer; Mr. James White, Secretary.

Orphan Benevolent Society.—Francis Collins, Esq. President; Robt. Ray, Esquire, Vice President ; Mr. John Dougherty, Treasurer; Mr. John Humbert, Secretary.

Shipmasters' Society.—Mr. John Brown, President; Mr. W. D. Faulke, Treasurer; Mr. Thomas Reed, Secretary.

Temperance Society.—The Rev. B. G. Gray, D. D. President ; the Honbles. Judge Parker, and W. B. Kinnear, Vice Presidents : Francis Kinnear, Esq. Secretary, &c.

St. John Auxiliary to the New British and Foreign Temperance Society, (on the principle of Total Abstinence).—N. S. Demill, President; William Till, Vice President; Z. Estey, Secretary and Treasurer.

Friendly Fire Club.—Robert W. Crookshank, Esquire, President; T. L. Nicholson, Esquire, Secretary, &c.

Union Fire Club.—Daniel Leavitt, Esquire, President; Leveret H. DeVeber, Esquire, Vice President; John Wishart, Esquire, Treasurer; W. D. W. Hubbard, Esquire, Secretary.

Protection Fire Club.—Mr. G. Thomas, President; Mr. T. Nisbet, Vice President; Mr. T. W. Hanford, Secretary.

CITY AND COUNTY OF SAINT JOHN.

The Mayor and Recorder, Justices of the Mayor's Court.

The Mayor and Recorder, Henry Porter, John Humbert, Thomas Harding, Gregory VanHorne, Robert Salter, and George Bond, Esquires, Justices of the Peace and of the Quorum.

John Ward, William Scovil, James Peters, Ralph M. Jarvis, Charles Simonds, G. C. Carman, Zalmon Wheeler, John Jordan, Allan Otty, George Anderson, James Moran, Hon. Hugh Johnston, Henry Gilbert, R. W. Crookshank, senior, Noah Disbrow, senior, Robert Ellis, Robert Payne, Archibald Menzies, George Brown, Benjamin L. Peters, Nehemiah Merritt, Charles Ward, Hon. J. Robertson, Wm. H. Street, George D. Robinson, Daniel Leavitt, John Kinnear, John Gillies, Calvin L. Hatheway, James Brown, George Ball, Daniel Ansley, James T. Hanford, John Kerr, Elisha DeWolf Ratchford, James Kirk, John Pollock, William Leavitt, George A. Lockhart, William Olive, Samuel Strange, and James Gallagher, Esquires, Justices of the Peace.

J. White, Esq. High Sheriff; Mr. G. V. Nowlin, Deputy Sheriff.

James Peters, junior, Esquire, Clerk of the Peace, &c.; James William Boyd, Esquire, Assistant Clerk of the Peace, &c.

William Bayard, Esquire, M. D. Coroner.

John R. Partelow, Esquire, County Treasurer.

Henry Swymmer, Esquire, Surrogate.

Charles Drury, Esq. Register of Deeds and Wills.

Benjamin L. Peters, Esquire, Commissioner for taking Bail in the Supreme Court.

Hon. W. B. Kinnear, James Peters, junior, Henry Swymmer, Francis A. Kinnear, Alfred L. Street, Robert F. Hazen, William Wright, H. N. H. Lugrin, John M. Robinson, M. H. Perley, Robert L. Hazen, Richard Sands, junior, John Johnston, James William Boyd, George Wheeler, William Jack, Judah H. Hartt, Charles Johnston, Duncan Robertson, Newton W. Wallop, James W. Peters, John H. Gray, Robertson Bayard, W. J. Ritchie, W. S. Sands, Samuel J. Scovil, William Greenwood, William R. M. Burtis, Charles Duff, Edward B. Peters, Charles Ansley, Charles W. Wardlow, Charles Millidge, Peter Stubbs, junior, James Harding, Andrew J. Black, and William Hare, Esquires, Commissioners for taking Affidavits in the Supreme Court.

Gehardus C. Carman, John Jordan, and James Moran, Esquires, Commissioners for Solemnizing Marriage.

Charles Drury, Esquire, Issuer of Marriage Licences.

Board of Education.—The Mayor, the Recorder, Rev. F. Coster, William Scovil, junior, and James Peters, junior, Esquires.

Board of Health.—R. F. Hazen, Esquire, (Chairman,) Hon. W. B. Kinnear, Wm. H. Street, Benj. Stanton, Daniel Ansley, Thomas Harding, Gregory VanHorne, George Bond, Thomas Barlow, John R. Partelow, (Secretary,) Henry Gilbert, Allan Otty, Robert Payne, Benjamin L. Peters, William Olive, Rev. Dr. Gray, Rev. R. Wilson, Rev. James Dunphy, Charles Ward, Isaac Woodward, M. H. Perley, Hon. Charles Simonds, Henry Porter, and Geo. A. Lockhart, Esqrs.

Surveyors of Lumber in the County.—Robert Stevens, Michael Fisher, Geo. Eagles, James Flewelling, Gilbert Jordan, junior, Moses Tuck,

Joseph Lingley, Alexander M'L. Seely, William W. Jordan, Francis Jordan, Samuel Reynolds, J. F. Goddard, James Scott, Charles Sorell, Edward D. Gore, Stephen H. Shaw, Thomas F. Langen, T. B. Vincent, John Morrison, Oliver B. Cougle, Benjamin A. Huestis, Andrew Scott, Robert Ewing, Isaac Flewelling, junior, Samuel Dalton, David Tapley, Peter Snider, Ezekiel M'Leod, and Thos. M'Mackin.

Terms of the General Sessions and Common Pleas.—3d Tuesday in March, 1st Tuesdey in June, September, and December.

PARISH OF PORTLAND.

John Owens, John Bradley, and William Lawton, Overseers of the Poor.

Robt. Payne, Jas. Travis, and Solomon Hersey, Assessors of Taxes.

James Joyce, Collector of Taxes.

John O'Keefe, Richard Reardon, Thomas W. Easty, Matthew S. Marks, Jeremiah Leonard, and William White, Constables.

Richard Reardon, Ptolemy Lombard, Peter Snider, Thomas W. Eastey, and Jeremiah Leonard, Hog Reeves.

Michael Campbell, and Patrick Harrigan, Pound Keepers.

Ptolemy Lombard, and Maurice Delaney, Fence Viewers.

James Travis, Solomon Hersey, and John Haws, Commissioners of Highways.

The Rev. Wm. Harrison, Robert Payne, and Israel Merritt, Trustees of Schools.

Barnes Travis, Superintendent of the Ferry Landing.

James Scott, Superintendent of the Portland Slips.

John Butler, Inspector of Fish.

James Reynolds, Ferryman.

Hugh Sharkey, Town Clerk and Clerk of the Market.

PARISH OF LANCASTER.

George Anderson, Archibald Menzies, and John Stevens, Commissioners of Highways.

Charles Lord, John Scott, and George Vaughan, Overseers of the Poor.

Isaac Clarke, John Gillies, and John Scott, Assessors of Taxes.

John Harding, Collector of Taxes.

John Gillies, G. C. Carman, and Isaac Clarke, Trustees of Schools.

William M'Harg, J. Dunham, J. Harding, and J. M'Auley, Constables.

John Vaughan, John Harding, and William Scott, Fence Viewers.

Andrew Cassidy, and George Howe, Hog Reeves.

William Scott, and John Harding, Pound Keepers.

William Quinton, Town Clerk and Clerk of the Market.

PARISH OF SAINT MARTINS.

Jas. Shanklin, James Moran, Esquire, and William Fowns, jun., Commissioners of Highways.

James Moran, Esquire, William Vail, and J. S. Smith, Overseers of the Poor.

Joseph Brown, W. M'Afee, and Simon Vaughan, Trustees of Schools.

Thomas Brown, James M'Lean, and William Vail, Assessors of Taxes.

Daniel Brown, Collector of Taxes.

James Shanklin, Patrick Malony, and James Berry, Constables.

Philip Black, Edward Brown, and James S. Smith, Fence Viewers.

Henry Brittain, Pound Keeper.

Thomas H. Black, Town Clerk and Clerk of the Market.

PARISH OF SIMONDS.

James O. Cody, Peter Dewar, and Jas. Dunn, Trustees of Schools, E. Sentell, William Dixon, and Henry Anthony, Overseers of the Poor.

John Johnston, Collector of Taxes.

John Johnston, James Burley, Robert Bowes, Peter Foy, Francis Hannah, Job Stanley, William M'Geoch, Samuel Weathers, William Blair, and James Nixon, Constables.

Edward Hughes, Thomas Bean, Winthrop Robinson, Thomas Long, William Bean, Senior, John Morrison, William Daley, Hugh Ryan, Cobyn M. Whooten, Thomas Garnet, and John Thompson, Fence Viewers.

James Hurley, Francis Hannah, Peter Foy, Edward Hughes. William M'Geoch, Samuel Weathers, Charles Boyle, and John Thompson, Hog Reeves.

E. Hughes, R. Bowes, H. Dunn, David Gallagher, Philip Furlong, James Burley, William Daley. and John Morrison, Pound Keepers.

Robert Bowes, Town Clerk and Clerk of the Market.

James O. Cody, Peter Dewar, and James Dunn, Commissioners of Highways.

Daniel Gallagher, and William Bean, Overseers of the Fishery.

COUNTY OF YORK.

Honorable John Simcoe Saunders, John Allen, Hon. Thomas C. Lee, John Robinson, and George Minchin, Esquires, Justices of the Inferior Court of Common Pleas.

Hon. John S. Saunders, John Allen, Hon. T. C. Lee, John Robinson, George Minchin, Jacob Ellegood, James A. M'Lauchlan, Thomas Emerson, Thomas Jones, James Harrison, William Davidson, Patrick Campbell, James Miles, Ross Currie, Edward Nicholas Kendall, Robert Power, *(of the Quorum,)* Adam D. Allan, George Garden, Lawrence B. Rainsford, Hugh Josiah Hansard, Henry Morehouse, Solomon Parent, David B. Shelton, George Cheyne, William J. Bedell, Benj. Wolhaupter, Thomas Gill, Thomas Earle, Richard Hayne, George Clements, James Taylor, and Allan M'Lean, Esquires, Justices of the Peace.

Edward W. Miller, Esquire, High Sheriff; Mr. Joseph Mauseroll, Deputy Sheriff.

George J. Dibblee, Esquire, Keeper of the Rolls, and Clerk of the Peace and Inferior Court of Common Pleas.

Joseph Beek, Esquire, Register of Deeds and Wills.

William Woodford, Henry Jones, and Henry Fisher, Esquires, Coroners. Mark Needham, Esquire, County Treasurer.

Hon. Charles. J. Peters, Hon. George F. Street, Hon. John S.

Saunders, D. L. Robinson, George J. Dibblee, Charles P. Wetmore, L. A. Wilmot, Charles Fisher, George F. H. Minchin, Wm. H. Odell, Stephen Miller, David S. Kerr, John M'Mahon, Francis A. H. Stratton, John C. Allen, G. Lee, junior, William Watts, jun. Geo. N. Segee, James F. Berton, B. W. Hammond, and James P. Wetmore, Esquires, Commissioners for taking Affidavits in the Supreme Court.

William T. Peters, Esquire, Commissioner for taking Bail in the Supreme Court.

James A. Maclauchlan, John Allen, Jacob Ellegood, John Robinson, and J. Harrison, Esq'rs. Commissioners for Solemnizing Marriage.

Board of Education.—Very Rev. William Dollard, V. G.; John Robinson, G. J. Dibblee, Rev. John M. Stirling, A. M., D. Ludlow Robinson. and George Lee, junior, Esquires.

Alms House and Work House.—Charles P. Wetmore, Benjamin Wolhaupter, Lemuel A. Wilmot, William J. Bedell, Thomas Gill, Esquires, Mr. Moses Pickard, and Mr. Thos. Murray, Commissioners; Mr. Joseph Flemming, Keeper.

Asa Coy, F. E. Beckwith, Mark Needham, F. W. Hatheway, Thos. Hatheway, and H. Fisher, jr. Licensed Auctioneers.

Terms of the General Sessions and Common Pleas.—First Tuesday in January and June. *Additional Terms of the Common Pleas.*—Third Tuesday in March, and second Tuesday in October.

Fredericton Auxiliary Bible Society.—James Taylor, Esquire, President; John Simpson, Esquire, Vice President; Charles Fisher, Esq. Treasurer; L. A. Wilmot, Esq. and Mr. Henry Fisher, jr. Secretaries.

Fredericton Auxiliary Ladies' Bible Society.—The Hon. Mrs. Neville Parker, President; Mrs. Scott, Treasurer; Mrs. Wilkinson, Secretary.

Fredericton Library.—Hon. John S. Saunders, President; George J. Dibblee, Esquire, Vice President; J. E. Woolford, William J. Bedell, and James Taylor, Esquires, Committee; Robert Gowan, Secretary; Michael White, Librarian; *Terms*—£3 on admission, and 15*s*. annually.

Fredericton Society of Saint Andrew.—James Taylor, Esquire, President; John Gregory, 1st Vice President; Robert Fulton, 2d do; John F. Taylor, Treasurer; William M'Beath, Secretary; Rev. Dr. Birkmyre, D. D. Chaplain.

Fredericton Society of Saint Patrick.—Hon. Thomas Baillie, President; Robert Power, Esquire, Vice President; ——— ———, Treasurer; Timothy O'Connor, Secretary; Stephen White, Assistant do.

Fredericton Society of Saint George.—Hon. George Shore, President; J. E. Woolford, and the Hon. G. F. Street, Vice Presidents; Venerable Archdeacon Coster, Chaplain; ——— ———, Esquire, Treasurer and Secretary.

Floral and Horticultural Society of New Brunswick (at Fredericton.)—J. E. Woolford, Esquire, President; Hon. N. Parker, and L. A. Wilmot, Esquire, Vice Presidents; who with Mr. Oliver Smith, and S. Fleming, constitute a Committee of Management and Decision; George Lee, jun. Esq. Secretary and Treasurer.

Firewards in Fredericton.—Hon. Thomas Baillie, George Minchin, Mark Needham, William D. Hartt, John A. Beckwith, B. Wolhaupter, L. A. Wilmot, and John T. Smith.

COUNTY OF SUNBURY.

Hon. John Simcoe Saunders, Thos. O. Miles, Stephen Peabody, Nathaniel Hubbard, and John M. Wilmot, Justices of the Inferior Court of Common Pleas.

Charles F. Street, James Tilley, George Hayward, Charles Hazen, *(of the Quorum,)* William Hoyt, Henry T. Partelow, Thomas Harrison, John Peabody, George Priestley, Thomas N. Gilbert, and Wm. Burpe, Esquires, Justices of the Peace.

John Hazen, Esquire, High Sheriff.

Charles P. Wetmore, Esquire, Keeper of the Rolls, and Clerk of the Peace and Inferior Court of Common Pleas.

John Hazen, Esquire, Surrogate.

Nathaniel Hubbard, Esquire, Register of Deeds and Wills.

Jas. Hazen, Geo. B Covert, and Enoch Barker, Esq'rs. Coroners.

H. T. Partelow and E. A. Clowes, Esquires, Commissioners for taking Affidavits in the Supreme Court.

H. T. Partelow, Esquire, Commissioner for taking Bail in the Supreme Court.

Board of Education.—Rev. Raper Milner, Rev. Archibald M'Callum, H. T. Partelow, Thos. O. Miles, Calvin L. Hatheway, and Chas. P. Wetmore, Esquires.

Terms of the General Sessions and Common Pleas.—Third Tuesday in January and June. *Additional Terms of the Common Pleas.*—Fourth Tuesday in March, and Third Tuesday in October.

QUEEN'S COUNTY.

Honorable Harry Peters, Samuel Scovil, and William Foshay, Esquires, Justices of the Inferior Court of Common Pleas.

Samuel Scovil, Harry Peters, Abiather Camp, Stephen Golding, W. Foshay, Thomas T. Hewlett, John Earle, John Humphrey, Charles Harrison, *(of the Quorum,)* Peters Yeamans, John M'Alister, David M'Donald, John M'Lean, Joseph B. Perkins, Reuben Hoben, junior, and Thomas Murray, Esquires, Justices of the Peace.

Nathaniel Hubbard Deveber, Esquire, High Sheriff.

Timothy R. Wetmore, Esquire, Keeper of the Rolls, and Clerk of the Peace and Inferior Court of Common Pleas.

Henry S. Peters, Esquire, Register of Deeds and Wills.

John Earle and Thomas Hewlett, Esquires, Coroners.

Hon. H. Peters and Samuel Scovil, Esquire, Commissioners for taking Bail in the Supreme Court.

Hon. Harry Peters, S. Scovil, T. R. Wetmore, and H. S. Peters, Esquires, Commissioners for taking Affidavits in the Supreme Court.

Samuel Scovil, Harry Peters, Stephen Golding, William Foshay, Thomas T. Hewlett, John Earle, and John Humphrey, Esquires, Commissioners for Solemnizing Marriage.

Timothy R. Wetmore, Esquire, Issuer of Marriage Licenses.

Nathaniel H. DeVeber, Esquire, Surrogate and Judge of Probate.

Henry J. Peters, Esquire, Register of Probate.

Samuel Mays, Licenced Auctioneer.

Rev. Samuel R. Clarke, Hon. Harry Peters, Samuel Scovil, Esq. Rev. Abraham Wood, Thomas T. Hewlett, Timothy R. Wetmore, and N. H. Deveber, Esquires, Trustees of the Grammar School.

Board of Education.—Hon. Harry Peters, Hon. Hugh Johnston, Samuel Scovil, N. H. Deveber, T. R. Wetmore, Rev. Samuel R. Clarke, and H. S. Peters, Esquires.

Terms of the General Sessions and Common Pleas.—Fourth Tuesday in January and June. *Additional Terms of the Common Pleas.*—Fourth Tuesday in April and October.

KING'S COUNTY.

David B. Wetmore, Isaac Perry, and John T. Coffin, Esquires, Justices of the Inferior Court of Common Pleas.

David B. Wetmore, Isaac Perry, John T. Coffin, Thomas Ketchum, Rulof Rulofson, John Smith, Henry A. Scovil, John C. Vail, A. C. Evanson, William McLeod, John Barbarie, Ebenezer Smith, Azor Hoyt, Isaac Haviland, *(of the Quorum)*, Samuel Foster, John Wightman, John Brittain, John Henderson, James Brittain, Philip Nase, and John Ryan, Esquires, Justices of the Peace.

Asa Davidson, Esquire, High Sheriff; Ezekiel Wetmore, Deputy Sheriff.

Edward Betts Smith, Esquire, Keeper of the Rolls, and Clerk of the Peace of the Inferior Court of Common Pleas.

Edward H. Smith, Esquire, Surrogate.

William Simpson, Esquire, Deputy Register of Deeds and Wills.

David B. Wetmore, George N. Arnold, William Frost, and John Haviland, Esquires, Coroners.

Walter Bates, Edward G. N. Scovil, Elias Scovil, D. B. Wetmore, William Simpson, and E. B. Smith, Esquires, Trustees of the Grammar School.

Elias Scovil, D. B. Wetmore, Isaac Perry, John T. Coffin, J. C. Vail, and A. C. Evanson, Commissioners for taking Bail in the Supreme Court.—Elias Scovil, William Simpson, Edward B. Smith, J. C. Vail, and A. C. Evanson, Esquires, Commissioners for taking Affidavits in the same.

David B. Wetmore, William M'Leod, Henry A. Scovil, John C. Vail, and Isaac Perry, Esquires, Commissioners for Solemnizing Marriage.

Edward B. Smith, Esquire, Issuer of Marriage Licenses.

Board of Education.—The Rev. E. Scovil, David B. Wetmore, J. T. Coffin, Isaac Perry, and Edward B. Smith, Esquires.

Terms of the General Sessions and Common Pleas—First Tuesday in March and third Tuesday in October. *Additional Terms of the Common Pleas.*—First Tuesday in May and January.

COUNTY OF WESTMORLAND.

Rufus Smith, Hon. William Crane, Hon. Amos E. Botsford, and William Wilson, Esquires, Justices of the Inferior Court of Common Pleas.

Rufus Smith, Hon. William Crane, Hon. Amos E. Botsford, Jas. Easterbrooks, William Wilson, Edward Dixon, James Sayre, Philip Palmer, John Smith, Bill Chappell, Harman R. Trueman, Lewis Trites, William Chapman, George Steves, Peter M'Lellan, Robert Scott, John Chapman, William C. Smith, Daniel Hanington, John Trenholm, George Oulton, Joseph Avard, Junior, George Pitfield,

Thomas Gilbert (*of the Quorum*), James Robertson, Thomas Prince, James Wallace, junior, James Brewster, Hiram Edgett. Elisha Peck, Samuel Black, and Philip Chapman, Esquires, Justices of the Peace.

William P. Sayre, Esquire, High Sheriff.

Hon. Edward B. Chandler, Keeper of the Rolls, and Clerk of the Peace and Inferior Court of Common Pleas,

John Edgett, and Andrew Weldon, Esquires, Coroners.

Andrew Weldon, Esquire, Register of Deeds and Wills.

Hon. Edward B. Chandler, Surrogate,

T. P. Sayre, Esquire, Deputy Register.

Rufus Smith, Hon. E. B. Chandler, James Stewart, Thomas S. Sayre, S. G. Morse, Christopher Milner, junior, Bliss Botsford, Martin B. Palmer, Robert K. Gilbert, John Smith, and William Wilson, Commissioners for taking Affidavits to be read in the Supreme Court.

Rufus Smith, William Wilson, Lewis Trites, John M'Cormick, Peter M'Clelan, and Thomas Prince, Esquires, Commissioners for taking Bail in the Supreme Court.

Hon. E. B. Chandler, Issuer of Marriage Licenses.

Rufus Smith, William Chapman, Hon. William Crane, Bill Chappell, Lewis Trites, Robert Scott, and John Smith, Eqsuires, Commissioners for Solemnizing Marriage.

Board of Education.—Rufus Smith, Esquire, Hon. A. E. Botsford, Rev. John Black, Joseph Crandall, and the Hon. E. B. Chandler.

Thomas Trenholm, Andrew Weldon, junior, George Pitfield, G. Woodworth, and Thomas E. Oulton, junior, Esquires, Licensed Auctioneers.

Terms of the General Sessions and Common Pleas.—Third Tuesday in June and November. *Additional Terms of the Common Pleas*—First Tuesday in April and second Tuesday in September.

COUNTY OF GLOUCESTER.

Hugh Munro, Joseph Read, John Millar, and William Napier, Esquires, Justices of the Inferior Court of Common Pleas.

Hugh Munro, Joseph Read, John Millar, William Napier, James Blackhall, Benjamin Dawson, John Young, Henry W. Baldwin, Perry J. N. Dumaresq, John Ritchie, James Doran (*of the Quorum*), Robert Robertson, Thomas M. Deblois, William Stevens, John Fraser, Thomas Felle, and George Severet, Esquires, Justices of the Peace

Henry W. Baldwin, Esquire, High Sheriff

William End, Esquire, Keeper of the Rolls, and Clerk of the Peace and Inferior Court of Common Pleas.

William End, Esquire, Register of Deeds and Wills.

Thomas M. Deblois, Esquire, County Treasurer.

Robert Gordon, Esquire, M. D. Coroner.

Joseph Read and Benjamin Dawson, Esquires, Commissioners for taking Bail and Affidavits in the Supreme Court.

William End and Richard Carman, Esquires, Commissioners for taking Affidavits in the Supreme Court.

Hugh Munro, John Young, James Blackhall, and William Napier, Esquires, Commissioners for Solemnizing Marriage.

William End, Esquire, Issuer of Marriage Licenses.

William End, Esquire, Surrogate.

John Fraser, Deputy Register of Probates.

William End, William Napier, William Stevens, T. M. Deblois, and A. C. Somerville, Commissioners of the Grammar School.

Board of Education —William Napier, Henry W. Baldwin, and W. End, Esquires.

Joseph Read, Henry W. Baldwin, and Francis Ferguson, Esquires, Commissioners of Sick and Disabled Seamen's Fund, Bathurst.

Thomas M. Deblois, William Napier, and William Stevens, Esquires, Commissioners of Beacons and Buoys for the Port of Bathurst.

Terms of the General Sessions and Common Pleas.—Second Tuesday in January and last Tuesday in July. *Additional Terms of the Common Pleas.*—First Tuesday in April and last Tuesday in October.

COUNTY OF KENT.

John Wheaton, and George Pagan, Esquires, Justices of the Peace and Inferior Court of Common Pleas.

John Wheaton, George Pagan, John Jardine, John Bowser, *(of the Quorum,)* and Thomas Powel, Amasa Weldon, and John P. Ford, Esquires, Justices of the Peace.

Le Baron Drury, Esquire, High Sheriff.

John W. Weldon, Esquire, Keeper of the Rolls, and Clerk of the Peace and Inferior Court of Common Pleas.

John Wheaton, George Pagan, John W. Weldon, and William Chandler, Esquires, Commissioners for taking Affidavits to be read in the Supreme Court.

John Wheaton, Samuel M'Kean, and George Pagan, Esquires, Commissioners for taking Bail in the Supreme Court.

William Chandler, Esquire, Surrogate.

John W. Weldon, Esquire, Deputy Register.

George Pagan, Esquire, Register of Deeds and Wills.

John W. Weldon, Esquire, Issuer of Marriage Licenses.

John Wheaton, John Jardine, William Hanington, junior, and J. Bowser, Esquires, Commissioners for Solemnizing Marriage.

Board of Education.—John Wheaton, George Pagan, John Jardine, and J. W. Weldon, Esquires.

George Pagan, David Gifford, Ward M'Donald, N. Drury, and George Sutherland, Licensed Auctioneers.

Terms of the General Sessions and Common Pleas.—Second Tuesday in January and Fourth Tuesday in June. *Additional Terms of the Common Pleas.*—Last Tuesday in April and September.

COUNTY OF RESTIGOUCHE.

Robert Ferguson, John Montgomery, Dugald Stewart, Esquires, Justices of the Inferior Court of Common Pleas.

Robert Ferguson, John Montgomery, Dugald Stewart, Adam Ferguson, William Fleming, Peter Stewart, Arthur Ritchie, Archibald Ramsay, James Paul, Peter Sutherland, and Joseph Hunter, Esquires, Justices of the Peace.

James Paul, Esquire, High Sheriff.

Andrew Barberie, Esquire, Keeper of the Rolls, and Clerk of the Peace and Inferior Court of Common Pleas.

Andrew Barberie, Esquire, Register of Deeds and Wills.

Hugh Montgomery and Robert Ritchie, Esquires, Coroners.

Dugald Stewart, James Paul, Robert Ferguson, and Peter Stewart, Esquires, Commissioners for taking Bail and Affidavits in the Supreme Court.

Andrew Barberie, Chipman Botsford, Theophilus Desbrisay, James S. Morse, Peter Stewart, and Dugald Stewart, Esquires, Commissioners for taking Affidavits in the Supreme Court.

Andrew Barberie, Esquire, Issuer of Marriage Licenses.

Robert Ferguson, John Montgomery, and William Fleming, Esq'rs. Commissioners for Solemnizing Marriage.

John Montgomery, Dugald Stewart, and Adam Ferguson, Esq'rs. Commissioners of Beacons and Buoys for the Port of Dalhousie.

James Paul, Esquire, Surrogate.

Andrew Barberie, Register of Probate.

Andrew Barberie, Dugald Stewart, John Montgomery, and Chipman Botsford, Trustees of Grammar School; Mr. Charles Lloyd, Teacher.

Board of Health.—Robert Ferguson, John Montgomery, Dugald Stewart, Arthur Ritchie, Peter Stewart, Joseph Hunter, Wm. Fleming, Archibald Ramsay, Adam Ferguson, Robert Ritchie, and Andrew Barberie.

Board of Education.—Rev. James Steven, John Montgomery, Andrew Barberie, Chipman Botsford, Donald Stewart, and Joseph Hunter, Esquires.

COUNTY OF CARLETON.

B. Crannel Beardsley, Richard Ketchum, and John Dibblee, Esquires, Justices of the Common Pleas.

B. Crannal Beardsley, Richard Ketchum, James Upham, James A. Maclauchlan, Jonah Brown, John Dibblee, Adam B. Sharp, Arthur B. Walsh, Francis Rice, L. R. Coombes, James Ketchum, John Bedell, A. N. Garden, Rufus S. DeMill, Samuel Nevers, Charles A. Hammond, Henry Baird, Asa Upton, Paul M. Bedell (*of the Quorum*), Ambrose S. Carman, Jeremiah M. Connell, Charles Perley, Benjamin Noble, Ralph D. Beardsley, Saml. Estabrooks, Jonathan P. Taylor, Charles Connell, and Frederick Morehouse, Esquires, Justices of the Peace.

John F. W. Winslow, Esquire, High Sheriff.

Mr. John S. M'Beath, Deputy Sheriff.

Jonathan P. Taylor, and Charles Connell, Esquires, Coroners.

A. K. S. Wetmore, Esquire, Keeper of the Rolls, and Clerk of the Peace and Inferior Court of Common Pleas.

George A. Bedell, Esquire, Register of Deeds and Wills.

Frederic Dibblee, Esquire, County Treasurer.

B. Crannal Beardsley, William Wiley, George W. Cleary, A. K. S. Wetmore, A. N. Garden, William T. Wilmot, Charles E. Beardsley, and D. L. Dibblee, Esquires, Commissioners for taking Affidavits in the Supreme Court.

Richard Ketchum and John Bedell, Esquires, Commissioners for taking Bail in the Supreme Court.

Richard Ketchum, Josiah Brown, and Arthur B. Walsh, Esq'rs. Commissioners for Solemnizing Marriage.

B. Crannal Beardsley, Esquire, Surrogate.
A. K. Smedes Wetmore, Esquire, Deputy Register.
J. M. Connell, Esq. and Richard English, Licensed Auctioneers.
Board of Education.—Richard Ketchum, John Dibblee, A. K. S. Wetmore, D. L. Dibblee, Wm. T. Wilmot, Esquires, and Rev. S. D. L. Street.
William Wiley, M. D. and Charles Rice, M. D. Physicians.
Terms of the General Sessions and Common Pleas.—Fourth Tuesday of January and June. *Additional Terms of Common Pleas.*—First Tuesday of March and October.

COUNTY OF CHARLOTTE.

Hugh M'Kay, Hon. Thomas Wyer, Hon. James Allanshaw, James Rait, John Wilson, and Wm. F. W. Owen, Esquires, Justices of the Inferior Court of Common Pleas.
Hugh Mackay, Peter M'Callum, Thomas Armstrong, Moses Vernon, William Frankland, Hon. Thomas Wyer, Hon. James Allanshaw, James Rait, John Wilson, Tristram Moore, Patrick Clinch, David Mowatt, Samuel Abbott, William Ker, George M. Porter, J. White, Wilford Fisher, Joshua Knight, Cavalier H. Jouett, William Garnett, Nehemiah Marks, John M'Laughlan, James Frink, W. F. W. Owen, Jacob Allan, *(of the Quorum,)* J. B. Mather, J. Snell, John Chaffey, Robert Lindsay, John Porter, James Albee, Josephus Moore, A. S. Wetmore, Geo. M'Kenzie, Charles R. Hatheway, and Daniel A. Rose, Esquires, Justices of the Peace.
Wellington Hatch, Esquire, Keeper of the Rolls, and Clerk of the Peace and Inferior Court of Common Pleas.
Thomas Jones, Esquire, High Sheriff.
Patrick Clinch, Esquire, Coroner.
David W. Jack, Esquire, County Treasurer.
Hon. Harris Hatch, Register of Deeds and Wills.
The Justices of the Pleas, together with J. N. Clark, Patrick Clinch, Hon. Harris Hatch, G. S Hill, Samuel H. Whitlock, William Ker, J. Campbell, Samuel Abbott, Wilford Fisher, Wellington Hatch, Thomas B. Abbott, W. B. Chandler, T. B. Wilson, and G. S. Thomson, Esquires, Commissioners for taking Affidavits in the Supreme Court.
Hugh Mackay, Hon. Thomas Wyer, Samuel Abbott, Joseph N. Clark, Wilford Fisher, and Patrick Clinch, Esquires, Commissioners for taking Bail in the Supreme Court.
Hugh Mackay, Tristram Moore, Hon. James Allanshaw, James Chaffey, Hon. Thomas Wyer, Peter M'Callum, and W. F. W. Owen, Esquires, Commissioners for Solemnizing Marriage.
Wellington Hatch, Esquire, Issuer of Marriage Licences.
Hon. Harris Hatch, Surrogate.
Geo D. Street, Esquire, Deputy Register.
Board of Education.—James Rait, Rev. Dr. Alley, Rev. Alex. M'Lean, Rev. Mr. Quinn, Hon. Harris Hatch, Hon. Thomas Wyer, and Geo. D. Street, Esquires.
Charles R. Hatheway, J. H. Whitlock, William Garnett, James

Boyd, Samuel Abbott, J. Parkinson, William M'Lean, Edward Wilson, J. M'Kean, and Tyler P. Shaw, Licensed Auctioneers.

Terms of the General Sessions and Common Pleas.—Second Tuesday in April, and Third Tuesday in September. *Additional Terms of the Common Pleas.*—Second Tuesday in July and December.

Charlotte County Agricultural and Emigrant Society.—(Established in 1820.)—Sir Howard Douglas, Baronet, Patron; Dr. S. Frye, President; Hon. Thomas Wyer, and Hon. Harris Hatch, Vice Presidents; W. Hatch, Esquire, Treasurer; J. H. Whitlock, Esquire, Secretary.

Public Grammar School in Saint Andrews.—President, Rev. Dr. Alley; Directors, Colin Campbell, David W. Jack, Hon. Thomas Wyer, and S. Frye, Esquires; Master, Mr. Morrison.

Marine Hospital, Saint Andrews.—Commissioners, Harris Hatch, William Ker, and D. W. Jack, Esquires.

COUNTY OF NORTHUMBERLAND.

Alexander Davidson, John Fraser, William Abrams, Esquires, and Hon. Joseph Cunard, Justices of the Inferior Court of Common Pleas.

Alexander Davidson, John Fraser, William Abrams, Hon. Joseph Cunard, John T. Williston, William Joplin, Alexander Goodfellow, John Wright, James DeWolf Fraser, Dudley Perley, John Nesmith, Donald M'Kay, Robert Doak, Henry R. Allison, James Gilmour, Abraham Moore, Robert Leslie, John J. Donald, Thomas C. Allan, Alex. M'Laggan, Thomas W. Underhill, David Crocker, Henry C. D. Carman, William Letson, Phineas Williston, James Hierlily, Benjamin Stymest, junior, John M'Donald, John Cuppage, Jared Tozer, John Porter, John M. Johnston, (*of the Quorum*,) Roderick M'Leod, Alexander Davidson, junior, Peter Morrison, Thomas Willoughby, John Leslie, and James L Price, Esquires, Justices of the Peace.

John M. Johnston, Esquire, High Sheriff.

Thomas H. Peters, Esquire, Keeper of the Rolls, and Clerk of the Peace and Inferior Court of Common Pleas.

J. Wright, and J. M. Johnston, Esquires, Coroners.

J. A. Street, Esquire, Register of Deeds and Wills.

William Loch, John Nesmith, Alexander Davidson, Hon. Joseph Cunard, Robert Doak, Christopher Clark, and John J. Donald, Esquires, Commissioners for taking Bail in the Supreme Court.

John Nesmith, Thomas H. Peters, James A. Street, William Carman, junior, George Kerr, C. A. Harding, Hon. Joseph Cunard, Robert Doak, Christopher Clark, John J. Donald, James H. Peters, and Edward Williston, Esquires, Commissioners for taking Affidavits in the Supreme Court.

Wm. Abrams, Alex. Goodfellow, Donald M'Kay, Robert Doak, and John Campbell, Esqrs. Commissioners for Solemnizing Marriage.

Thomas H. Peters, Issuer of Marriage Licenses.

Thomas H. Peters, Esquire, Surrogate.

George Kerr, Esquire, Deputy Register.

James Gilmour, John Carman, William Carman, Esquires, and the Rev. Robt. Archibald, Trustees of Northumberland Grammar School.

Board of Education.—Hon. Joseph Cunard, J. A. Street, John Wright, Thomas H. Peters, Esquires, and the Rev. James Souter.

William Davidson, Richard M. Clarke, Patrick Henderson, John Wright, John Bell, James Davidson, Thomas C. Allan, John M. Johnston, Patrick Brannen, C. Clark, Phineas Williston, Henry C. D. Carman, W. Ledden, A. Brown, Alex. M'Beath, and John Brown, Licensed Auctioneers.

Leonard Hawbolt, Commissioner of Buoys and Beacons, in the Miramichi.

Terms of the General Sessions and Common Pleas.—2d Tuesday in January and July. *Additional Terms of the Common Pleas.*—First Tuesday in May and Ocsober.

HER MAJESTY'S CUSTOMS.

Port of Saint John.—Henry Bowyer Smith, Esq. Collector; George Hamilton Smith, Esquire, Landing Surveyor; James Walker, Esquire, Waiter and Searcher; James D. Lewin, Esq. Waiter and Searcher; Mr. John Longmaid, Tide Surveyor; Mr. William Whiteside, First Clerk; Mr. Allan Clarke, Second ditto. George Harrison, Third do.

Charles Drury, Esq. Admeasurer of Ships and Vessels.

Sub-Collectors.—James Sayre, Esquire, Dorchester; John Mackedie, Esq. Dalhousie; David Swayne, Esquire, Richibucto; Henry E. Dibblee, Esquire, Woodstock; Thomas M. Deblois, Esq. Bathurst; J. Blackhall, Acting, Caraquet, under the principal Officers of H. M. Customs at the Port of St. John.

Warehouse Department.—William Stringer, Esquire, Warehouse Keeper at Saint John; Thomas P. Marter, Esquire, Locker at do.

Port of Miramichi.—John Wright, Esq. Collector; Joseph Dean, Esquire, Principal Waiter and Searcher; Mr. William Newport Baron, Clerk; under the principal Officers of Her Majesty's Customs at the Port of St. John.

Port of Saint Andrews.—Alexander Grant, Esquire, Collector; C. V. Forster, Esquire, Landing Surveyor; R. Ker, Esq. Acting Waiter and Searcher; Wm. Ellmen, Esq. First Clerk and Warehouse Keeper.

Sub-Collectors.—D. Bennett, Esq. Campobello; T. Armstrong, Esquire, Saint Stephen; Cochran Craig, Esquire, Grand Manan; A. J. Wetmore, Esquire, Saint George; Henry E. Dibble, Esq. Woodstock.

PROVINCIAL REVENUE.

Beverley Robinson, Esquire, *Province Treasurer.*

Deputy Treasurers.—Joseph Beek, Esquire, Fredericton; David W. Jack, Esquire, Saint Andrews: A. J. Wetmore, Esquire,

Saint George; Thomas Moses, Esq., West Isles; Robert Watson, Esq., St. Stephen; T. H. Peters, Esquire, Miramichi; J. W. Weldon, Esquire, Richibucto; Daniel Hanington, Esquire, Shediac; D. Stewart, Esquire; Restigouche; John Miller, Esquire, Bathurst; Bill Chappel, Esquire, Bay Verte; H. E. Dibblee, Esquire Woodstock; Cochran Craig, Esquire, Grand Manan.

Mr. Henry Whiteside, Treasury Clerk.

Benjamin C. Chaloner, Esquire, Guager of Dutiable Articles, and Tide Surveyor at the Port of Saint John.

David W. Jack, Esquire, ditto ditto, at Saint Andrews.

William Joplin, ditto ditto, at Miramichi.

Tide Waiters.—Stephen Humbert, John Abrams, and Thomas Griffiths, Saint John; William Payne, Fredericton; Edmond Walsh, Saint Stephen; Charles M'Donald, Restigouche; Henry Johnston, and William Stoop, Saint Andrews; R. Sutherland, Saint George; Alexander Anderson, Bathurst; E. J. Stewart, Dalhousie; George Siveret, sen., Shippegan and Caraquet.

George D. Robinson, and Isaac Woodward, Esquires, Appraisers of Dutiable Articles, at Saint John.

Hon. Thomas Wyer, James W. Street, James Douglas, and Wm. Garnett, Esqrs. Appraisers of Dutiable Articles in Charlotte County.

Collector of Duties on Horses and Cattle.—James Upham, Woodstock; Benjamin Reed, Douglas; J. E. Nicholson, Wakefield.

OFFICE OF AUDIT.

Hon. Frederick P. Robinson, Auditor General.

PROVINCIAL VACCINE ESTABLISHMENT.

CENTRAL STATION—SAINT JOHN.

His Excellency the Lieutenant Governor, and Her Majesty's Council, Patrons of the Institution; Hon. William Black, Director of the Institution; Committee—*Fredericton*—Hon. W. F. Odell; *St. Andrews*—Rev. Jerome Alley, D. D.; Vaccinating Surgeons—*Saint John*—George P. Peters, Esquire, M. D.; *Fredericton*—The Medical Officer in charge of the Troops.

UNIVERSITY OF KING'S COLLEGE—FREDERICTON.

Patron, the Queen; Visitor on Her Majesty's behalf, the Bishop: Chancellor, the Administrator of the Government: President, the Archdeacon; *Council*—the Lieutenant Governor, Venerable Archdeacon Coster, Rev. Dr. Jacob, Honorable W. Botsford, Honorable Ward Chipman, L. L. D. Honorable J. S. Saunders, Honorable William Black, D. C. L. Honorable Neville Parker; Honorable G. F. Street, Registrar. COLLEGE—Vice President and Principal—The Reverend Edwin Jacob, D. D.; *Professors*—Classical Literature, History, and Moral Philosophy—Rev. Dr. Jacob; Metaphysics and Divinity—Rev. Dr. Jacob; Mathematics and Natural Philosophy—W. Bryden Jack, A. M.; Chemistry and Natural History—James Robb, M. D.

Collegiate School.— Masters, Mr. George Roberts, and Mr. James Holbrook; French Tutor, —— ——.

The Governor and Trustees of the Madras School in New-Brunswick.—The Lieutenant Governor or Commander in Chief for the time being; the Lord Bishop of the Diocese; the Chief Justice; the Members of Her Majesty's Council; the Judge of the Admiralty; the Speaker of the House of Assembly; the Mayor and Recorder of Saint John; the Ecclesiatical Commissary of the Province; the Rector and Churchwardens of Trinity Church in Saint John;—*Together with*, the Hon. Edward J. Jarvis, the Rev. George Burns, D. D., and William Scovil, Esquire; Robert F. Hazen, Esquire, *Treasurer;* J. W. Boyd, Esquire, *Clerk.*

BANKS.

Bank of New Brunswick—(In St. John)—Capital, £100,000.—President—Thomas Leavitt, Esquire; Directors—John Boyd, M. D. L. H. Deveber, Robert F. Hazen, Hon. Hugh Johnston, Nehemiah Merritt, Charles C. Stewart, George Swinney, and F. A. Wiggins, Esquires; Cashier—Richard Whiteside, Esquire; Solicitor and Notary—James William Boyd, Esquire.

Commercial Bank of New-Brunswick.—(In Saint John.)—Incorporated by Royal Charter.—Capital £150,000, with power to increase to £300,000. President—Lewis Burns, Esquire; Directors—John Duncan, Robert L. Hazen, Ralph M. Jarvis, William M'Cannon, Daniel J M'Laughlin, Ambrose S. Perkins, Gilbert T. Ray, William O. Smith, Charles Ward, Stephen Wiggins, Robert D. Wilmot, and John Wishart, Esquires: Cashier—George C. Partelow, Esquire; Solicitor—Robert L. Hazen, Esquire.

Commercial Branch Bank.—(At Miramichi,)—Committee of Management—William Loch, Alexander Rankin, and John A. Street, Esquires; Cashier at Newcastle—Thomas C. Allan Esquire; Acting Cashier at Chatham—Henry Wiswell, Esquire.

Commercial Branch Bank—(At Fredericton.)—Committee of Management—Benjamin Wolhaupter and John Gregory, Esquires; Cashier—Archibold Scott, Esquire.

Commercial Bank Agency at Woodstock.—Committee of Management—Jeremiah M. Connell, Charles Perley, Charles Connell, and Richard English, Esquires; Cashier—G. F. Williams, Esquire.

Central Bank of New Brunswick.—(In Fredericton.)—Capital £35,000, with power to increase to £50,000.—President, William J. Bedell, Esquire; Directors—John A. Beckwith, George J. Dibblee, J. J. Munro, Charles M'Pherson, John Robinson, Thomas R. Robertson, John F. Taylor, and Charles P. Wetmore, Esquires; Cashier, Samuel W. Babbitt, Esquire; Solicitor, George J. Dibblee, Esquire.

Central Bank Agency—(At Woodstock.)—Committee of Management—Richard Ketchum, James Robertson, and A. B. Sharp, Esquires; Agent, A. B. Sharp, Esquire.

Charlotte County Bank.—Capital £15,000.—President, The Hon. Harris Hatch; Directors, Hon. James Allanshaw, Hon. Thos. Wyer,

John Wilson, Edward Wilson, William Babcock, J. W. Street, and John M'Allister, Esquires; Cashier, John Rodgers, Esquire.

Saint Stephen's Bank.—Capital £25,000.—President, William Porter, Esquire; Directors, Robert Lindsay, John Marks, George S. Hill, George M. Porter, Gilman D. King, John M'Alister, junior, and Henry Eastman, Esquires; Cashier, David Upton, Esquire; Solicitor, George S. Hill. Esquire.

Bank of British North America—(Established in London.)—Capital £1,000,000 sterling; in 20,000 shares, of £50; (three fourths of which have been subscribed in England, and the remainder in the North American Colonies,) with power to increase the capital.—Manager of the Branch at Saint John, Alfred Smithers, Esquire. Local Directors at Saint John—James Kirk, E. DeW. Ratchford, Hon. John Robertson, W. H. Street, and William Walker, Esquires; Standing Counsel, Hon. George F. Street, Solicitor General; Solicitor and Notary—George Wheeler, Esquire.

Fredericton Branch.—Manager, George Taylor, Esquire; Directors, S. J. Barker, John Simpson, and James Taylor, Esquires.

Miramichi Branch.—Manager, Robert Cassals, Esquire; Directors, Hon. Joseph Cunard, Henry B. Allison, and William Carman, junior, Esquires.

City of Saint John Savings' Bank—(In Saint John.)—His Excellency the Lieutenant Governor, Patron; Hon. Ward Chipman, L. L. D., Hon. Hugh Johnston, John R. Partelow, Thomas Barlow, John Ward, junior, George D. Robinson, and James T. Hanford, Esquires, Trustees; The Bank of New Brunswick, Treasurer; Daniel Jordan, Esquire, Cashier and Register.

INSURANCE COMPANIES.

New Brunswick Fire Insurance Company.—(In Saint John.)—Capital £50,000.—President, John Boyd, Esquire, M. D.; Directors, Daniel Ansley, Mark Dole, John Hammond, Robert F. Hazen, Ralph M. Jarvis, William Jarvis, Robert Keltie, John Kinnear, Nehemiah Merritt, Ambrose S. Perkins, Gilbert T. Ray, and John Walker, Esquires; Secretary, Daniel Jordan, Esquire; Solicitor, Robert F. Hazen, Esquire.

Central Fire Insurance Company.—(In Fredericton.)—Capital £50,000.—President, Benjamin Wolhaupter, Esquire; Directors, Charles M'Pherson, T. T. Smith, Charles Fisher, John S. Coy, W. D. Hartt, W. A. M'Lean, F. E. Beckwith, and Thomas Stewart, Esquires; Secretary, William M'Beath, Esquire.

Agencies.—Saint Andrews, George D. Street, Agent; Hon. Harris Hatch, and James Boyd, Esquires, Committee of Reference.—Newcastle, (Miramichi,) Charles A. Harding, Esquire, Agent; Chatham, George Kerr, Esquire, Agent.—Bathurst, Wm. Stephens, Esquire, Agent; Richibucto, Hon. John W. Weldon, Agent; Dalhousie, Dugald Stewart, Esquire, Agent; Woodstock, Messrs. Jeremiah M. and Charles Connell, Agents; Saint Stephens, Robert Watson, Esquire, Agent.

New-Brunswick Marine Assurance Company.-Capital £50,000, with power to increase to £100,000.—President, James Kirk, Esquire; Directors, William Leavitt, William Walker, John V. Thurgar, E. De

W. Ratchford, John Wishart, F. A. Wiggins, Thomas Barlow, William H. Scovil, Esquires; Secretary, Adam Jack, Esquire; Solicitor, George Wheeler, Esquire.

Saint Andrews Marine Association.—Directors, Honorable James Allanshaw, John Wilson, James W. Street, F. A. Babcock, William Garnett, Richard M. Andrews, Peter Smith, and John M'Kean, Esquires.

JOINT STOCK COMPANIES.

Saint John Bridge Company.—Capital £20,000.—President, W. H. Strett, Esquire; Directors, Isaac Woodward, Ralph M. Jarvis, Hugh Mackay, John Walker, Edward L. Jarvis, Charles Hazen, George D. Robinson, and William Hammond, Esquires, Hon. John Robertson, Rev. F. Coster, P. Besnard, and Thomas L. Nicholson, Esquires; Duncan Robertson, Esquire, Secretary.

Saint John Water Company.—Capital £20,000.—Lanchlan Donaldson, President; Directors, Hon. William Black, Hon. John Robertson, Isaac L. Bedell, Hugh Mackay, W. H. Street, Thomas Barlow, R. W. Crookshank, Robert F. Hazen, John Kerr, R. Keltie, William Mackay, and William S. Sands, Esquires; Duncan Robertson, Esquire, Secretary.

Saint John Mechanics' Whale Fishing Company—Capital £50,000.—Thomas Nisbet, President; Directors, John Duncan, C. D. Everitt, William Lawton, Daniel J. M'Laughlin, John Wishart, and Henry Chubb; John Kirby, Secretary.

Saint John Mills and Canal Company.—Paid up Capital £40,250.—Mark Healy, Esquire, President; Directors—John B. Jones, Seth Bryant, John Preston, and Benjamin Whitney, Esquires; J. D. Emery, Esq. Agent and Treasurer; Moses H. Perley, Esquire, Solicitor and Secretary.

Saint John Mills and Manufacturing Company.—Capital £25,000.—T. C. Everitt, President; Directors, C. D. Everitt, H. Blakslee, John Smith, and John L. Camber; D. J. Estey, Secretary.

Lancaster Mill Company.—Capital £100,000, with power to increase to £300,000, amount of capital paid £35,000.—T. Barlow, Esquire, President; Directors, Ezekiel Barlow, Edwin Ketchum, M. H. Perley, and Thomas Rawleigh, Esquires; Oliver Byrom, Superintendant, Dr. Gesner, Geological Surveyor; Isaac Rogers, Millwright; W. J. Ritchie, Esquire, Solicitor; M. H. Perley, Esquire, Treasurer and Steward of Inglewood Manor; Transfer Agents, Baring, Brothers & Co., Liverpool.

Sheffield Mills and Land Company.—Capital £10,000, with leave to increase to £40,000.—M. H. Perley, Esquire, President; Directors—Ezekiel Barlow, E. J. Budd, and I. Woodward, Esquires; John H. Gray, Esquire, Secretary and Treasurer.

Tobique Mill Company.—James Taylor, Esquire, President; J. A. Beckwith, Asa Coy, Thomas Hatheway, and Robert Gowan, Esqrs. Directors; R. Gowan, Secretary and Treasurer; George J. Dibblee, Esquire, Solicitor.

Fredericton Steam-boat Company.—John T. Smith, President; Directors—Messrs. F. W. Hatheway, John S. Coy, Charles P. M'Pherson, James S. Beek, James F. Gale, and William M'Lean; Wil-

liam M'Beath, Esquire, Secretary and Treasurer; L. A. Wilmot, Esquire, Solicitor.

Saint John Stage Coach Company.—John C. Vail, Esquire, Agent.

Woodstock and Fredericton Stage Coach Company.—Richard Ketchum, Esquire, President; Charles Perley, Agent and Treasurer; Directors—Messrs. Chas. Connell, Henry Jones, C. Whitaker, Chas. Perley, Chas. Wetmore, and Wm. Hazen.—Solicitor, G. W. Cleary, Esquire.

Saint John Hotel Company.—Thomas Nisbet, Esquire, President; Directors—M. H. Perley, Thos. E. Millidge, John Rhodes, and Jas. Malcolm, Esquires; Mr. John Kirby, Secretary; Messrs. W. & J. Scammell, Managers.

CLERGY.

ESTABLISHED CHURCH OF ENGLAND.

Right Reverend JOHN, Lord Bishop of Nova Scotia, exercising by Her Majesty's Letters Patent, Episcopal Jurisdiction over the Province.

Reverend George Coster, A. M. Archdeacon.

Rev. B. G. Gray, D. D. Missionary of the Society for the Propagation of the Gospel in Foreign Parts; Rev. I. W. D. Gray, A. M. Rector, Saint John; Rev. William Scovil, A. M. Curate of Trinity Church, St. John; Rev. William Harrison, Rector of Portland, and officiating Missionary at Loch Lomond; Rev. Frederick Coster, Rector of Carleton; Rev. George Coster, A. M. Rector of Fredericton; Rev. John Maine Sterling, A. M. Curate of Fredericton; Rev. Jerome Alley, D. D. Rector of Saint Andrews; Reverend Skeffington Thompson, L. L. D. Rector of Saint Stephen; Rev. Elias Scovil, Rector of Kingston; Rev. W. E. Scovil, Assistant Missionary at Kingston; Rev. Samuel R. Clarke, Rector of Gagetown; Rev. Alex. Campbell, Assistant to the Missionary at Gagetown; Rev. Samuel Bacon, A. B., Rector of Miramichi; Rev. Raper Milner, Rector of Maugerville; Rev. Christopher Milner, Rector of Westfield; Rev. Samuel Thompson, A. M., Rector of Saint George; Rev. Alexander C. Somerville, Rector of Bathurst; Rev. H. N. Arnold, Rector of Sussex; Rev. Abraham Wood, Rector of Waterborough; Rev. John Dunn, A. B. Rector of Grand Manan; Rev. William Walker, A. B. Rector of Hampton; Rev. George S. Jarvis, D. D. Rector of Shediac; Rev. Samuel D. L. Street, A. B., Rector of Woodstock; Rev. John Black, A. M. Rector of Sackville; Reverend Henry J. Jarvis, A. M. Rector of Richibucto; Rev. George Townshend, officiating at Westmorland; Rev. James Hudson, Visiting Missionary; Rev. Sedgefield Thompson, A. B. Visiting Missionary.

THE ESTABLISHED CHURCH OF SCOTLAND.

Fredericton, Rev. John Birkmyre, D. D.; Saint John, Saint Andrew's Church, Rev. Robert Wilson, A. M.; St. Stephen's Church, (Vacant); Saint Andrews, Rev. Alexander M'Lean; St. Patricks, Rev. John Cassills; Saint James, (Vacant); Springfield, do.; Richmond, &c. do.; Rev. Andrew Stevens, Missionary; *Miramichi*—Newcastle, Rev. James Souter; A. M.; Chatham, Rev. Robert Archibald, Richibucto, Rev. James Hannay; Restigouche, Rev. James

Steven; Alnwick and Glenelg, (Vacant); Bathurst. Rev. George M'Donnell; South West Miramichi, Rev. John Turnbull; New Richmond, Rev. John M. Brooke.

Reverend John M'Curdy, Minister at Chatham, Miramichi, of the Presbyterian Church of Nova Scotia, in connexion with the United Associate Synod, Scotland.

Reverend Christopher Atkinson, L. M. Pastor of the Presbyterian Church, Mascareen, Saint George, Charlotte County.

CATHOLIC CLERGYMEN.

In the Diocese of Charlottetown, (P. E. I.) and New Brunswick.

Right Reverend Bernard D. M'Donald, D. D. Bishop of Charlotte Town; Very Rev. William Dollard, V. G. Fredericton, N. B.; Rev. James Dunphy, Saint John; Rev. William Moran, Assistant; Rev. James Quinn, Saint Andrews; Rev. John Cummins, Saint Stephen; Rev. Michael Egan, Miramichi; Rev. Richard Vereker, Assistant; Very Rev. Anthony Gagnong, V. G. Shediac; Rev. Joseph M. Paquet, Richibucto; Rev. Mr. Riou, Assistant; Rev. Ferdinand Gauvreau, Memramcook; Rev. L. M. Madrau, Petit Rocher; Rev. Hector Drolet, Caraquet; Rev Anthony Langevin, Madawaska; Rev. Anthony Gossilin, Madawaska; Rev. John M'Donald, East Point, P. E. I.; Rev. James Bready, Saint Andrews; Rev. Mr. Reynolds, Charlotte-Town; Rev. Sylvan E. Perry, Belle Alliance; Reverend O'Livier Deligny, and Rev. John M'Donald, Rustico; Rev. Mr. Noel, Magdalen Islands.

STATIONS OF THE WESLEYAN MISSIONARIES.

In the New-Brunswick District, for 1841-2.

Rev. William Temple, Chairman of the District.

Saint John, South, (Germain-street, &c.)—Rev. William Temple, Rev. Samuel D. Rice, Rev. Humphrey Pickard; Rev. Stephen Bamford, Supernumerary.—North, (Portland,) Rev. Enoch Wood, Rev. William Allen, Assistant Missionary; Fredericton, Rev. Sampson Busby, Rev. William M. Leggett; Sheffield and Gagetown, Rev. Michael Pickles; Mill-Town, Rev. Henry Daniel; Saint Stephen's and Saint David's, Rev. William Smithson, Rev. Wesley C. Beals; Saint Andrews, Rev. Albert Desbrisay; Westmorland, Point de Bute, Rev. George Miller; Sackville, Rev. Richard Shepherd; Peticodiac, Rev. Samuel M'Musters; Bridgetown and Aylesford, Rev. James G. Hennigar; Annapolis and Digby—Rev. Richardson Douglas; Sussex Vale, Rev. Peter Sleep; Miramichi, Rev. A. M'Nutt, David Jennings, Assistant Missionary; Richibucto, Rev. Frederick Smallwood; Woodstock and Wakefield, Rev. George Johnston; Grand Manan, to be visited by the four brethren upon the West Circuits during the year; Bathurst, Rev. George M. Barrett.

BAPTIST MINISTERS IN NEW-BRUNSWICK.

Fredericton, Rev. F. W. Miles; 1st St. John, Rev. S. Robinson; 2d St. John, (Vacant); Canning, Rev. E. Harris; Miramichi, &c. Rev. J. Tozer; Prince William and Keswick, Rev. Thomas W. Saunders; Norton, Greenwich and 2d Springfield, Rev. James Blake-

ney; St. George, Rev. John Dickey; St. Davids, Rev. Thomas Magee; 1st Springfield and Hampton, Rev. David Crandall, Rev. Peter Sprague; Wickham, Rev. J. C. Skinner, Rev. W. H. Beckwith; St. Martins, Rev. Benjamin Coy; Sussex Vale, Rev. Titus Stone; 1st and 2d Salisbury, Rev. Joseph Crandall; Hillsborough and Dorchester, Rev. William Sears; St. Andrews, Rev. A. D. Thompson; Grand Lake, Rev. M. Doyle; Waterborough, Rev. D. J. Chace; Upham, Rev. William Pulcifer; Maugerville, Rev. John Magee; Grand Falls, Rev. L. Hammond: Johnston, Rev. CharlesThorn; Rev Samuel Bancroft, Missionary, St. John; Rev. John Masters, Travelling Missionary.

CHURCH SOCIETY

OF THE ARCHDEACONRY OF NEW-BRUNSWICK.

Patron, His Excellency the Lieutenant Governor; President, The Hon. and Right Rev. the Lord Bishop of the Diocese; Vice-Presidents, The Venerable the Archdeacon; the Honorable the Chief Justice; the Members of Her Majesty's Legislative Council; the Members of Her Majesty's Executive Council; the Speaker of the House of Assembly; the Judges of the Supreme Court; Her Majesty's Attorney and Solicitor Generals; being Members of the Society; with William Scovil and W. F. W. Owen, Esquires; Treasurer, William J. Bedell, Esquire; Secretary, the Rev. Frederick Coster; Assistant Secretary, the Rev. John M. Sterling.

POST OFFICE DEPARTMEMT.

JOHN HOWE, Esqnire, Deputy Post Master General for Nova Scotia and New-Brunswick.—*Post Masters in the Province*:—John Howe, jr. Esquire, St. John; William B. Phair, Esquire, Fredericton; Wm. F. Bonnell, jr. Esquire, Gagetown; George F. Campbell, Esquire, Saint Andrews; David A. Rose, Esquire, Saint Stephen; Gideon Knight, Esqutre, St. George; Christopher Milner, Esquire, Dorchester; James Caie, Esquire, Miramichi; John W. Weldon, Esquire, Richibucto; Thos. M. DeBlois, Esquire, Bathurst; Richard English, Esquire, Woodstock; Asa Davidson, Esquire, Kingston; J. A. Reeve, Esquire, Sussex Vale; Dugald Stewart, Esquire, Restigouche; John H. Ryan, Esquire, Grand Falls; P. C. Amereaux, Esquire. Madawaska; Alexander Lockhart, Esquire, Quaco.

Supervisors of Great Roads.—George Anderson, Esquire, from Saint John to Saint Andrews; Hon. Harry Peters, and George Hayward, Fredericton to Saint John, via Nerepis, and from Gagetown to the Nerepis Road; David Crocker, Esquire, Richibucto to Chatham, and from Newcastle to Restigouche; Nathaniel Hubbard, Esquire, Fredericton to the Finger Board; John Jordan, Esquire, Saint John to the Head of Belleisle, and from St. John to Hayward's Mills, leading to the Nova-Scotia line; L. B. Rainsford, and James Brown, jun. Esquires, Fredericton to Saint Andrews; Charles Perley, Esquire, from Woodstock to Houlton, (Maine); George Hayward and James Ketchum, Esquires, Fredericton to Woodstock; Alexander Goodfellow, Esquire, Fredericton to Newcastle; James A. Maclauchlan,

Esquire, Woodstock to the Canada line; Hon. A. E. Botsford, Hayward's Mills to the Nova Scotia line; Daniel Hanington, Esquire, Dorchester to Shediac, and from Shediac to the Bend of Petticodiac; William Chandler, Esquire, Shediac to Richibucto; James Wallace, junior, Esquire, Hopewell to Salisbury, commencing at Isaac Dorry's.

STAFF OF THE ARMY,

Serving in the Province of New-Brunswick, under His Excellency Major General SIR JOHN HARVEY, K. C. B. and K. C. H Commanding Her Majesty's Troops in New-Brunswick, Nova-Scotia, and Dependencies.

Captain Samuel Tryon, (43d Light Infantry,) Military Secretary.
Ensign F. C. Harvey, (34th Regiment,) Aide-de-Camp.
Lieutenant Harvey, R. N., Private Secretary.
Captain Andrew Nugent, (36th Regiment,) Brigade Major.
Town-Major J. Gallagher, (H. P. 98th Regiment.)
Staff Assistant Surgeon Ferguson.

Garrisons.—Fredericton, Lieutenant Colonel Maxwell, K. H. (36th Regiment,) Commanding; Saint John, Lieutenant Colonel Monins, (69th Regiment) ditto; Saint Andrews, Ensign Sawers, (69th Regiment) ditto

Chaplains.—Fredericton, Venerable Archdeacon Coster, A. M.; Saint John, Reverend Benjamin G. Gray, D. D.; Saint Andrews, Reverend Jerome Alley, D. D.

Commissariat Department.—Fredericton, William H. Robinson, Esquire, Assistant Commissary General; Richard Inglis, Esquire, Deputy Assistant Commissary General; James D. Willan, Commissariat Clerk. St. John, Oliver Goldsmith, Esquire, Assistant Commissariat General; Robert Baker. Commissariat Clerk.

Ordnance Department.—Frederick C. Frith, Esquire, Deputy Ordnance Store Keeper; Lieutenant Samuel Huyghue, 1st Clerk; Robert Pickthall, 2d Clerk; William Bond, Storehouseman; —— Harris, Armourer; James Emison, Office Keeper.

Barrack Department.—Saint John, James Anderson, Acting Barrack Master; Andrew White, Barrack Sergeant. Fredericton, John E. Woolford, Esquire, Deputy Barrack Master; William Fairburn, Barrack Sergeant.

Royal Engineer Department.—Saint John, Captain Battersbee; Lionel Anderson, Clerk; Henry Hennigar, Overseer of Works. Fredericton, Lieutenant Ford.

Board of Respective Officers.—Major Lock, R. A.; Captain Battersbee, R. E.; Deputy Ordnance Store Keeper Frith.

OFFICERS OF CORPS SERVING IN THE PROVINCE.

Royal Artillery.—Saint John—Major Lock, Commanding; Lieutenant Webber Smith, and Second Lieutenant T. W. Haultain; Fredericton, Lieutenant Knox.

36th Regiment of Foot, at Fredericton.—Lieut. Colonel, A. M. Maxwell, K. H. Commanding; Major, George Cairnes; Captains, C. Ash-

more, Andrew Nugent, A. H Louis Wyatt, John H. Reeve; Lieutenant C. A. Goodman, Arthur Kinloch, N. Hynes, James Nugent; Ensigns, E. W. Jennings, E. C. Butler, Edward Warwick Harvey; Paymaster, H. H. Carmichael; Quartermaster, Wm. Stuart; Adjutant, John Pratt, *Lt.*; Surgeon, Wm. Lloyd, M. D.; Assistant Surgeon —C. Scott, M. D.

69th Regiment of Foot, at St. John.—Lieut. Col. Eaton Monins, Commanding; Capts. E. S. Thomas, C. J. Coote, H. D. O'Halloran, W. L. Paxton, and H. B. Tudor; Lieutenants, William Walker, D. K. O'Reilly, H. K. Gore, Jas. H. Edgar, C. Frederick Law; Ensigns, Percival Fenwick, Thomas George Lord Glamis, J. B. Gardener; Paymaster, Frederick H. Dalgetty; Quartermaster, James Hollis; Adjt. T. J. Kearney, *Lt.*; Surgeon, Francis O'Brien; Assistant Surgeon—J. Napper Irwin. *At St. Andrews*—Ensign, Campbell Sawers, Commanding.

PROVINCIAL MILITIA STAFF.

His Excellency Major General Sir JOHN HARVEY, K. C. B. and K.C.H. Commander in Chief.
The Honorable Lieutenant Colonel George Shore, Adjutant General
The Honorable Lieutenant Colonel William H. Robinson, Assistant Adjutant General.
Lieutenant Colonel John Allen, Quarter Master General.
The Hon. Lieut. Colonel W. H. Robinson, Provincial Aid-de-Camp.
Major Lemuel Allen Wilmot, Judge Advocate General.
Captain George Priestley, Staff Adjutant.

PROVINCE OF NEW BRUNSWICK.

His Excellency Major-General Sir JOHN HARVEY, K. C. B., and K. C. H., Lieutenant Governor and Commander-in-Chief of the Province of New-Brunswick, &c. &c. &c.

Executive Council—Hon. William Black; Hon. G. Shore; Hon. Frederick P. Robinson; Hon. William F. Odell; Hon. John S. Saunders; Hon. Charles Simonds; Hon. Hugh Johnston; Hon. William Crane; Hon. Joseph Cunard; Hon. John W. Weldon.

Legislative Council.—The Honorable the CHIEF JUSTICE, *President*; Lord Bishop of Nova-Scotia; Hon. William Black; Hon. George Shore; Hon. Thomas Baillie; Hon. Harry Peters; Joseph Cunard; Hon. James Allanshaw; Hon. Wm. H. Robinson; Hon. John S. Saunders; Hon. Amos E. Botsford; Hon. the Attorney General; Hon. Thomas C. Lee; Hon. Edward B. Chandler; Hon. George F. Street; Hon. John Robertson; Hon. Thomas Wyer; Hon. Harris Hatch; Hon. William B. Kinnear.

HOUSE OF ASSEMBLY.

The Honorable CHARLES SIMONDS, *Speaker*.

County of York.—Lemuel A. Wilmot, James Taylor, John Allen, and Charles Fisher, Esquires.

County of Saint John.—Hon. Charles Simonds, John R. Partelow, John M. Wilmot, John Jordan, Esquires.

County of Charlotte.—George S. Hill, James Brown, junior, W. F. W. Owen, James Boyd, Esquires.

County of Westmorland.—William Wilson, Daniel Hanington, Hon. William Crane, Philip Palmer, Esquires.

County of Northumberland.—Alexander Rankin, John A. S. Street, Esquires.

County of Sunbury.—George Hayward, Henry T. Partelow, Esqrs.

King's County.—Samuel Freeze, William M'Leod, Esquires.

Queen's County.—Hon. Hugh Johnston, Thomas Gilbert, Esquires.

County of Kent.—Hon. John W. Weldon, D. M'Almon, Esquire.

County of Gloucester.—William End, Peter Stewart, Esquires.

County of Carleton.—J. M. Connell, B. C. Beardsley, Esquires.

County of Restigouche.—Andrew Barberie, Esquire.

City of Saint John.—Isaac Woodward, Thomas Barlow, Esquires.

Principal Officers of Government.—Hon. Charles J. Peters, Attorney General; Hon. George F. Street, Solicitor General; Hon. John Simcoe Saunders, Advocate General; Hon. William F. Odell, Provincial Secretary; Hon. John Simcoe Saunders, Surveyor General; Hon. Thomas C. Lee, Receiver General; J. A. S. Street, Esq., Hon. William B. Kinnear, Hon. E. B. Chandler, and L. A. Wilmot, Esq., Qeen's Counsel.

Officer of the Executive Council,—Hon. William F. Odell, Clerk.

Officers of the Legislative Council.—William Tyng Peters, Esquire, Clerk; Mr. John Gregory, Clerk Assistant; R. R. Jouett, Esquire, Sergeant at Arms, and Usher of the Black Rod; Rev. George Coster, A. M. Chaplain.

Officers of the House of Assembly. -Charles P. Wetmore, Esquire, Clerk; Geo. Lee, jr. Esq. Clerk Assistant; Geo. Garden, Esq. Sergeant at Arms; Rev John M Sterling, A. B. Chaplain.

Court of Chancery.—His Excellency the Lieutenant Governor, Chancellor; Honorable Neville Parker, Master of the Rolls: Honorable William F. Odell, Clerk of the Crown in Chancery; Daniel Ludlow Robinson, Esquire, Registrar: Hon. George F. Street, Henry Swymmer, Stephen Miller, George J. Dibblee, and Robert F. Hazen, Esquires, Masters; A. K. S. Wetmore, Andrew Barberie, William Chandler, Alexander Campbell, and Christopher Milner, junior, Esquires, Masters Extraordinary; William M'Beath, Esquire, Sergeant at Arms attending the Court of Chancery; *Terms*—Hilary Last Tuesday in January, to end on Saturday same week; Trinity First Tuesday in June do. do.; Michaelmas, First Tuesday in October, do.; the Court sits for the transaction of business on the first Tuesday of every month.

SUPREME COURT OF JUDICATURE.

Chief Justice, Honorable Ward Chipman, L. L. D., 29th Sept. 1834. Justices, Hon. William Botsford, 2d April, 1823; Hon. James Carter, October, 1834; Hon. Robert Parker, October, 1834. John Ambrose Street, Esquire, Clerk of the Crown; Hon. George Shore, Clerk of the Pleas; William Tyng Peters, Esquire, Clerk of the Cir-

cuits, and Clerk of the Crown on the Circuits.; *Terms*—The first Tuesday in February and the second Tuesdays in June and October.—*Nisi Prius Sittings in the County of York:* Third Tuesday in February, fourth Tuesday in June, and fourth Tuesday in October.

Circuit Courts.—*Saint John;* Second Tuesday in January, and first Tuesday in August; *Charlotte:* Fourth Tuesday in April, and the Tuesday after the fourth Tuesday in October; *King's:* Second Tuesday in July; *Queen's:* First Tuesday in March; *Kent:* Last Tuesday in August; *Westmorland:* First Tuesday in September; *Gloucester;* First Tuesday in September; *Northumberland:* Second Tuesday in September; *Carleton:* Last Tuesday in September; *Sunbury:* Last Tuesday in February; *Restigouche:* Last Tuesday in August.

COURTS FOR THE PROBATE OF WILLS AND GRANTING ADMINISTRATIONS.

York County—Honorable George F. Street, Surrogate; John C. Allen, Esquire, Register.

The names of the Surrogates and Registers for the rest of the Counties, will be found under their respective heads.

☞The Surrogate Courts are held every third day (Sunday excepted) in their respective Counties, but letters of Administration may be had, and Wills proven, at any time, by application to the Surrogate of the County.

Court of Governor and Council, *For hearing and determining causes relating to Marriage and Divorce.*—His Excellency the Lieutenant Governor, President; Honorable Judge Botsford, Vice President; the Honorable Her Majesty's Executive Council, Members; John C. Allen, Esquire, Registrar and Clerk; *Terms,* The second Tuesday in February, and third Tuesdays in June and October.

Court of Vice Admiralty.—Honorable William B. Kinnear, Judge and Commissary; Hon. John Simcoe Saunders, Advocate General; William Wright, Esq. Advocate General, *ad interim;* John M. Robinson, Esq. Registrar and Scribe; Anthony Richards Truro, Marshal.

Court for the Trial and Punishment of Piracy, and other Offences committed on the High Seas.—The Governor; The Chief Justice and other Judges of the Supreme Court; The Members of the Executive Council; Judge of the Vice Admirality; The Public Secretary; Public Treasurer; Commander-in-Chief, Flag Officers and Captains and Commanders of Ships of War on this Station, for the time being.—*Registrar and Scribe*—William Tyng Peters, Esquire; *Marshal*—Edward W. Miller, Esquire.

☞ The Court sits at any place within the Province to be appointed by any three of the members, the Governor, Chief Justice or one of the Judges of the Supreme Court, or Judge of the Admiralty, being one.

PUBLIC NOTARIES IN THE PROVINCE.

Hon. Harris Hatch, Hon. W. B. Kinnear, C R. Hatheway, James Peters, junior, D. L. Robinson, F. A. Kinnear, Robt. F. Hazen, W.

Wright, M. H. Perley, T. R. Wetmore, John M. Robinson, Andrew Barberie, James W. Boyd, W. M'Lean, Geo. Wheeler, Duncan Robertson, J. H. Hartt, Christopher Milner, jr., Chipman Botsford, J. H. Gray, H. S. Peters, Wm. J. Ritchie, P. Coughlan, S. J. Scovil, George Botsford, George J. Dibblee, John M. Johnson, Henry Swymmer, Theophilus Desbrisay, Charles E. Beardsley, T. B. Wilson, Robertson Bayard, W. S. Sands, T. B. Abbott, W. H. Odell, Geo. A. Garrison, E. B. Peters, Charles Duff, Charles Ansley, and J. A. Harding, Esquires.

COUNSELLORS AND ATTORNIES PRACTISING IN THE PROVINCE.

Fredericton.—Honorable Charles J. Peters, *(Attorney General;)* William Tyng Peters, Hon. John Simcoe Saunders, *(Advocate General;)* Hon. Geo F. Street, *(Solicitor General;)* Daniel L. Robinson, George J. Dibblee, Charles P. Wetmore, W. H. Needham, Lemuel Allen Wilmot, *(Queen's Counsel;)* Charles Fisher, George F. H. Minchin, William H. Odell, Stephen Miller, David S. Kerr, John M'Mahon, William Watts, Broke Hammond, George N. Segee, George Botsford, Francis A. H. Stratton, John C. Allen, George Lee, jr., J. F. Berton, J. P. Wetmore, Esquires.

Saint John.—Henry Swymmer, Honorable William B. Kinnear, *(Queen's Counsel;)* James Peters, junior, Francis A. Kinnear, Robert F. Hazen, William Wright, Horatio N. H. Lugrin, John M. Robinson, Moses H. Perley, Robert Leonard Hazen, Richard Sands, jr., John Johnston, James William Boyd, George Wheeler, Judah H. Hartt, William Jack, Duncan Robertson, Charles Johnston, Newton Ward Wallop, John H. Gray, James W Peters, William J. Ritchie, Robertson Bayard, Alfred L. Street, Samuel J. Scovil, Wm. M. Greenwood, Wm. R. M. Burtis, William S. Sands, Peter Stubbs, Chas E. Milledge, Charles Duff, Charles Ansley, Edward B. Peters, William Tyng Peters, junior, Andrew C. Black, James A. Harding, William C. Hare, Esquires.

Saint Andrews.—Hon. Harris Hatch, Samuel H. Whitlock, James W. Chandler, Richard M. Andrews, George D. Street, Wellington Hatch, Thomas Burton Wilson, Charles W. Wardlaw, Thomas Wyer, jr. Esquires.

Miramichi.—Thomas H. Peters, John A. S. Street, *(Queen's Counsel;)* William Carman, jun., George Kerr, Charles A. Harding, James H. Peters, Edward Williston, Allan Davidson, Esquires.

Dorchester.—Hon. Edward B. Chandler, *(Queen's Counsel;)* T. S. Sayre, Christopher Miller, jr., Esquires.

Dalhousie.—Andrew Barberie, Esquire.

Bathurst.—Richard Carman, Esquire.

Restigouche.—Chipman Botsford, Patrick Coughlan, Esquires.

Hopewell.—Samuel G. Morse, Esquire.

Bend of Petitcodiac.—Bliss Botsford, Esquire.

Saint Stephen's.—George Stilman Hill, Alexander Campbell, Stephen H. Hitchings, T. B. Abbott, and G. J. Thompson, Esquires.

Saint George.—Samuel G. Andrews, W. B. Chandler, Esquires.

Richibucto.—John W. Weldon, William Chandler, Esquires.

Gage Town.—Timothy R. Wetmore, Henry S. Peters, Esquires.

Kingston.—William Simpson, Edward B. Smith, Esquires.

Woodstock.—B. Crannal Beardsley, A. K. Smedes Wetmore, G. W. Cleary, Abraham Nelson Garden, David Lewis Dibblee, William T. Wilmot, Charles Edward Beardsley, Esquires.

Gloucester.—William End, Esquire.

Sunbury.—Edward A. Clowes, Esquire.

Non-Residents.—Charles Inglis Haliburton, John D. Kinnear, W. H. Lee, Jonathan M'Cully, James S. Morse, Alexander Stewart, J. Stewart, J. H. Peters, Wm. M. Hoffman, and Elias Tupper, Esq'rs

MINISTERS LICENSED TO SOLEMNIZE MARRIAGE.

Under the Provincial Act of Assembly.

Sampson Busby, Thomas Magee, Samuel Bancroft, Joseph Crandall, Albert Desbrisay, Michael Doyle, Henry Daniel, George Johnston, John Masters, John M'Curdy, Archibald M'Callum, Michael Pickles, Samuel Robinson, Richard Shepherd, Gilbert Spurr, William Sears, James Stevens, A. D. Thomson, Enoch Wood, Richard Williams, Christopher Atkinson, Richard E. Burpe, David Crandall, Frederick W. Miles, Thos. W. Saunders, Letrip Hammond, George M. Barratt, Wm. H. Beckwith, David J. Chace, Richardson Douglass, William M. Leggett, George Miller, Arthur M'Nutt, Daniel M'Curdy, William Smithson, Frederick Smallwood, Joseph C. Skinner, William Temple, James Tozer, Charles Tupper, James Walker.

NEW-BRUNSWICK BAPTIST EDUCATION SOCIETY.

Reverend Joseph Crandall, President; Reverend John Masters, and John M. Wilmot, Esquire, Vice Presidents; Asa Coy, Esquire, Treasurer; Messrs. John T. Smith, and Samuel W. Babbitt, Secretaries; Rev. F. W. Miles, Rev. S. Robinson, Hon. W. B. Kinnear; Messrs. Jarvis Ring, Aaron Hartt, J. T. Smith, and W. D. Hartt, Committee of Management.

Teachers in the Male Department.—Mr. C. D. Randall, Principal; Mr. Jarvis W. Hartt, Tutor.

In the Female Department.—Miss Bennett, Principal.

NEW-BRUNSWICK AUXILIARY BIBLE SOCIETY.

His Excellency the Lieutenant Governor, *Patron;* Honorable Judge Parker, *President;* Hon. Charles J. Peters, Hon. Wm. B. Kinnear, Hon. Neville Parker, and John Ferguson, Esquire, *Vice-Presidents;* John M. Robinson, Esquire, *Treasurer;* Mr. James Paterson, Rector of the Grammar School, *Secretary.* ☞ Depository—Store of Mr. L. H. Deveber, Prince William Street, St. John.

BRANCH SOCIETIES.

Saint John Ladies' Bible Association.—Mrs. William B. Kinnear, President; Mrs. Ferguson, Treasurer; Miss Wilmot, Secretary.

Saint Andrews Ladies' Bible Association.—Mrs. Willard, President; Mrs. D. W. Jack, Treasurer; Mrs. F. E. Putnam, Secretary.

Richibucto Ladies' Branch Bible Society.—In connexion with the New-Brunswick Bible Society.—Mrs. Jardine, President; Mrs. Platt, Mrs. Weldon, and Mrs. Wood, Vice-Presidents; Mrs. Weldon, Treasurer; Mrs. Wood, Secretary.

Fredericton Ladies' Bible Society.—Mrs. Neville Parker, President; Mrs. Wilkinson, Secretary; Mrs. Scott, Treasurer.

Saint Andrews Branch of the New-Brunswick Auxiliary Bible Society.—Hon H. Hatch, President; Hon. T. Wyer, Vice President; Mr. F. A. Babcock, Treasurer; Mr. A. W. Smith, Secretary.

Sussex Vale Branch—In connexion with the New-Brunswick Auxiliary Bible Society.—Mr. William Coates, President; Samuel Freeze, Esquire, Treasurer.

Washademoak Branch.—Elder Richard Wills, President; Mr. John Starkey, Vice President; Mr. Isaac Worden, Treasurer; Mr. William Day, Secretary; Mr. James Vincent, Depositary.

Springfield Branch.—Rev. James Cookson, President; Mr. Chas. Gray, Vice President; Captain John Davis, Treasurer; Mr. Gilford Flewelling, Secretary; Mr. Daniel Hatfield, Depositary.

Westmorland County Branch—Connected with the New-Brunswick Bible Society.—Hon William Crane, President; Hon. E. B. Chandler, Edward Dixon. Charles F. Allison, and Joseph Avard, Esquires, Vice-Presidents; Mr. R. B. Chapman, Treasurer; Mr. Christopher Milner, Secretary; Mr. Robert Godfrey, Depositary.

Grand Lake Branch—Mr. John Robertson, President; Mr. Thomas Cox, Vice-President; Mr. Joshua Calkin, Treasurer and Depositary: Mr. David Palmer, Secretary.

Salisbury Branch—Connected with the New Brunswick Bible Society.—Rev. Joseph Crandall, President, Messrs. James Crandall, and Joseph Blakeney, Vice Presidents; Mr. Ring Sherman, Treasurer; Mr. William Stone, Secretary; Mr. Alex. Wright, Depositary.

Moncton Branch—In connexion with the Westmorland Branch Bible Society.—Mr. William Chipman, President; Rev. Joseph Crandall and Rev. Wesley Beals, Vice-Presidents; Mr. Michael Harriss, Treasurer; Bliss Botsford, Esquire, Secretary; Thomas Prince, Depositary.

Sackville Branch—Connected with the Westmorland Branch Bible Society.—Edward Dixon, Esq., President; J. F. Allison, Esq., Treasurer; C. F. Allison, Esq., Secretary.

Miramichi Auxiliary Bible Society.—William Abrams, Esq., President; James Gilmour, Dudley Perley, and Robert Morrow, Esquires, Vice-Presidents; George Kerr, Esq. Treasurer; Rev. John M'Curdy, Secretary.

Gloucester County Auxiliary Bible Society—Rev. A. C. Somerville, President; William Stevens, H. W. Baldwin, and John Fraser, Esquires, Vice-Presidents; Thomas Deblois, Esquire, Treasurer; Rev. George M'Donnell, Secretary; John Fraser and William Napier, Esquires, Depositaries.

Cumberland Branch.—Connected with the Nova-Scotia Bible Society.—E. B. Cutler, Esq. President; Rev. Alexander Clarke, Vice-President; E. B. Cutler, Esq. Treasurer; Mr. William P. Moffat, Secretary; Mr. H. G. Bennett, Depositary.

Long Reach Branch.—Mr. William Parrett, President; Mr. William Porter, Secretary.

Milkish Branch.—John Wightman, Esq. President; Mr. James Gifford, Vice President; Mr. Isaac Harrison, Treasurer; Mr. John Hagarty, Secretary.

Wickham Branch.—Rev. Joseph C. Skinner, President; Mr. William Murray, Vice-President; Mr. Alexander B. M'Donald, Secretary and Treasurer.

ROADS.

From Saint John to Fredericton by the Nerepis.

	MILES.
Harding's, (Yorkshire tav.)	4
Brundage's,	10
Mather's, (Douglas Arms),	4
Purdy's,	12
Darby Gillan's,	10
W. Smith's,	7
Morrison's, (Oromocto),	7
Fredericton,	11
	—65

Saint John to Fredericton on the Eastern side of the River.

To Black's Farm,	7
Gondola Point,	9
Kingston,	4
Head of Belleisle,	14
Washademoac,	13
Jemseg Ferry,	6
Tilley's, (Sheffield)	13
Widow Perley's,	8
Fredericton,	12
	—86

Saint John to Saint Andrews.

To Byrne's, (Lakefield,)	9
Tilton's, (Musquash,)	6½
M'Lauchlan's,	6
Gray's,	5
M. Gowan's, (half way)	6½
Watters',	8
Shaw's, Magagundavic,	9
Burn's, St. Patrick,	10
Saint Andrews,	12
	—67

Saint John to Martin's Head.

To Cody's,	11
Beatty's,	9
Quaco,	11
Vaughan's Creek,	1½
Melvin or Fuller's Beach,	4½
Big Salmon River,	3
Tuft's, (along shore),	1½
Little Salmon River,	4
Martin's Head,	4
	48½

Saint John to Shepody.

	MILES.
To Debou's, French Village,	30
Drummond's,	12
M'Manus',	12
Dorman's,	12
Meeting House, Shepody,	13
	79

Saint John to Amherst, (N. S.) via Sussex Vale, Dorchester, &c.

To Robinson's,	5	
Hennigar's,	4	
Campbell's,	3	
Ketchum's,	4	
Hampton Ferry,	7	
Hay's,	5½	
Baxter's, (Finger Board),	4½	
Roache's,	10	
M'Monagle's,	13	
To Sussex Vale,		46
To M'Leod's, (Portage)	12	
Pittfield's,	13	
Nixon's,	12	
Lewis',	12	
To Bend of Petitcodiac,		95
Charter's, Memramcook,	16	
Hickman's, Dorchester,	8	
To Dorchester,		119
Evans', Westcock,		7
Well's, Tantamar,		10
Ferguson's, Amherst,		9
Total,		146

Amherst to Halifax.

To Stewart's,	10
Hewson's, River Philip,	9
Purdy's (mountain)	10
Sutherland's,	6
Yewill's, (Londonderry),	10
Blanchard's, Truro,	15
Hill's, Stewiacke,	17
Miller's, Guy's River,	9
Keyes',	10
Shultz's,	9
Halifax,	11½
Total,	120

SOVEREIGNS OF ENGLAND SINCE THE CONQUEST.

Sovereigns.	Reigns began	Reigned Y.	M.	D.	Reigns ended	Age	Where buried.
Will. Conq.	1066 Dec 25	20	8	15	1087 Sept 9	60	Caen, Norm.
Will. Rufus	1087 Sept 26	12	10	7	1100 Aug 2	43	Winchester.
Henry I.	1100 Aug 5	35	3	27	1135 Dec 1	67	Reading.
Stephen.	1135 Dec 26	18	10	0	1154 Oct 25	49	Feversham.
The Saxon Line Restored.							
Henry II.	1154 Dec 19	34	6	18	1189 July 6	55	Fontevrault
Richard I.	1189 Sept 3	9	7	3	1199 April 6	43	Fontevrault
John	1199 May 27	17	4	23	1216 Oct 19	60	Worchester
Henry III.	1216 Oct 28	56	0	19	1272 Nov 16	65	Westminster
Edward I.	1272 Nov 20	37	7	17	1307 July 7	67	Westminster
Edward II.	1307 July 8	19	6	12	1327 Jan 20	43	Gloucester
Edward III.	1327 Jan. 25	50	4	27	1377 June 21	65	Westminster
Richard II.	1377 June 22	22	3	7	1399 Sept 29	33	Westminster
The Line of Lancaster.							
Henry IV.	1399 Sept 30	13	5	20	1413 Mar 20	46	Canterbury
Henry V.	1413 Mar 21	9	5	10	1422 Aug 31	33	Westminster
Henry VI.	1422 Sept 1	38	6	3	1461 Mar 4	40	Windsor
The Line of York.							
Edward IV.	1461 Mar [illegible]	[illegible]	1	5	1483 April 9	49	Windsor
Edward V.	1483 April [illegible]	[illegible]	2	16	1483 June 25	12	Not known
Richard III.	1483 June 2[illegible]	2	1	26	1485 Aug 22	42	Leicester
The Families of York and Lancaster united.							
Henry VII.	1485 Aug 22	23	7	30	1509 April 21	52	Westminster
Henry VIII.	1509 April 22	37	9	6	1547 Jan 28	55	Windsor
Edward VI.	1547 Jan 28	6	5	9	1553 July 6	15	Westminster
*Mary I.**	1553 July 6	5	4	11	1558 Nov 17	42	Westminster
Elizabeth.	1558 Nov 17	44	4	7	1603 Mar 24	69	Westminster
The Union of the English and Scotch Crowns.							
James I.	1603 Mar 24	22	0	3	1625 Mar 27	58	Westminster
Charles I.	1625 Mar 27	23	10	3	1649 Jan 30	48	Windsor
Interregnum.							
Commonweal	1649 Jan 31	4	10	12	1653 Dec 12		
O. Cromwell	1653 Dec 16	4	8	21	1658 Sept 3	59	Westminster
R. Cromwell	1658 Sept 4	0	7	19	1659 April 22	86	Cheshunt
Commonweal	1659 April 22	1	1	4	1660 May 29		
The Stuart Family Restored.							
Charles II.	1660 May 29	24	0	7	1685 Feb 6	54	Westminster
James II.	1685 Feb 6	8	10	5	1688 Dec 11	67	Paris
The Revolution.							
William III	1689 Feb 13	13	0	20	1702 Mar 8	52	Westminster
Mary II.		4	10	12	1694 Dec 28	32	Westminster
The Union of the Two Kingdoms.							
Anne	1702 Mar 8	12	4	24	1714 Aug 1	49	Westminster
George I.	1714 Aug 1	12	10	10	1727 June 11	67	Hanover
George II.	1727 June 11	33	4	14	1760 Oct 25	77	Westminster
George III.	1760 Oct 25	59	3	4	1820 Jan 29	82	Windsor
George IV.	1820 Jan 29	10	4	28	1830 June 26	68	Windsor
William IV.	1830 June 26	6	11	24	1837 June 20	72	Windsor.
Victoria I.	1837 June 20	Whom God preserve!					

* Some legal documents bet. July 5 & 17, 1553, refer to *Jane* [*Grey*] as Q.

AGRICULTURAL INFORMATION.

Culture of Potatoes.—From the earliest period of the history of the Province, it appears the usual custom has been to cut the potatoes previous to planting them, and in general, it must be admitted, the plan has succeeded tolerably well. Of late years, however, a new disorder has arisen amongst potatoes, generally known by the name of the *dry rot*, a disease which seems to call for a change in the established mode of planting. So long as this disorder continues, the husbandman, to secure himself from the risk of an entire failure, *must plant his potatoes whole*. The necessity for this alteration in the mode of planting is as follows:—the dry rot is a disease which eats away the moisture of the potatoe, and at length causes it to crumble into dust; when therefore a potatoe is cut and put into the ground, each cut has to contend with the disorder tending to affect the moisture, and also with the *air and soil*, having the same influence. With these powers to oppose, the piece of potatoe is planted whole, the *strong rhind* preserves it in a great measure from the injurious effect of the atmosphere and ground, and it has but the disorder itself to overcome, and which it is generally enabled to do; and to shoot forth its stems before the dry rot can have advanced sufficiently to kill it. It is true that sometimes even the *whole potatoe will fail*, but in that case the former may console himself with the certain belief that if he had planted it in cuts, they would inevitably have failed likewise. We may not be right in our view of the necessity of planting potatoes whole, but whether or not, we think it can be demonstrated that nothing is ever lost by following this method. That many who have commenced on this system, may not, for a while, make it answer as well as planting their seed in cuts, is quite natural to suppose. The plan is new to them, but when a farther practice shall have given them experience, there can be little doubt but they will find it satisfy their most enlarged expectations. The two great things to be observed in planting potatoes whole, are, to have THE ROWS VERY WIDE APART, and the potatoes planted VERY CLOSE TOGETHER, the greatest distance not more than *seven inches apart*.

On all these points however we subjoin two documents, the first from the "British Farmer's Magazine," by the late T. A. Knight,

Esquire, President of the Horticultural Society of England, and the other from a correspondent of the "Gardener's Magazine:"—

On Potatoes, *by T. A. Knight, Esquire.*—In a letter which I Published last autumn, I stated that I had obtained a produce of potatoes equivalent to 887¼ bushels and 3 lbs., (each bushel weighing 90 lbs.) per statute acre, and I then expressed an intention which I now fulfil, of pointing out the means by which such an extraordinary crop was obtained, and by which, of course, other crops of equal magnitude may again be obtained; and I look forward with confidence to obtaining in the present year a produce equivalent to 1000 bushels per acre of potatoes of first-rate quality.

The first point to which I wish to direct the attention of the cultivator of the potatoe is, *the age of the variety;* for it has long been known, that *every variety cultivated gradually becomes debilitated, and loses a large portion of its powers of producing; and I believe that almost every variety now cultivated in this and in the adjoining countries, has long since passed the period of the age at which it ought to have resigned its place to a successor.*

No variety should ever be cultivated which uselessly expends itself in the production of seeds, nor even of full grown blossoms, unless it possesses some valuable redeeming qualities.

The distance of the intervals between the rows should be regulated wholly by the length required by the stems in each peculiar soil and situation. If the utmost length required by the stems be four feet, let the intervals between the rows be four feet also; and if the variety be of dwarfish habits, and its longest stem does not exceed two feet, intervals of two feet will be sufficient.

The rows should be made from *north*, to *south*, that the mid-day sun may be permitted fully to shine between them, for every particle of living matter found in the tuberous root of the potatoe plant, has been generated in the leaves, (which act only when exposed to light,) and has *descended* beneath the soil.

Each set, should weigh *at least six ounces*, and they should never be placed at greater distances from each other, than six inches from centre to centre, and a preference should be given to *whole potatoes*, when such can be obtained. If the growth of the plant be very dwarfish, four inches between the sets from centre to centre will be preferable; and if the form of the potatoe be long and kidney-shaped, a good deal of advantage will be gained by placing them to stand upon their ends, that end which joined the parent plant placed downwards.

The largest produce will generally be obtained from varieties of rather early habits, and rather low stature, there being in very tall plants much time necessarily lost in carrying the nutriment, which has been absorbed from the soil, up into the leaves and down again, in the state of living sap to the tuber.

Varieties which have strong stems and erect forms, are to be preferred, because such are least subject to fall upon, and shade the foliage of each other.

It is much more advantageous to incorporate the manure with the soil by means of the spade or plough, than to put it in with the sets;

for in the latter case, a large majority of the roots, during the summer and autumn, do not derive advantage from it.

Early planting is, under almost all circumstances best; and the period, except for some very peculiar varieties, should never be later than the middle of the month of April.

I possess, though at present in small quantities necessarily, many new varieties, which promise to prove valuable both on account of the quantity and quality of their produce, and I shall be happy as soon as I have the power, to make them useful to the public. I obtained, in the last year, from some of these under culture with the plough, (the soil being shallow, and naturally poor, and manure not having been given, in more than ordinary quantity) a produce equivalent to more than 650 bushels of potatoes, of first rate excellence, per acre, and a good deal larger produce from others of inferior quality, but I have not any reason to believe that I possess any variety which, either in quality for immediate human food, or in quantity for affording food to the inferior animals, has reached, or ever approximated the greatest state of excellence which the potatoes is capable of acquiring.—*British Farmer's Magazine.*

A correspondent of the "Gardener's Magazine," writing upon the above question, recommends that potatoes should be planted whole; and adds,—"As a testimony, I will state an experiment of mine in 1828. I planted four plants, containing two eyes to each; four crowns, containing, perhaps, five or six eyes each; four small whole potatoes (what are here termed chats;) four large whole ones, or what are termed ware potatoes. Now, for the weight of the produce of each kind: the produce of the first four roots weighed 8lbs; that of the second four, 11lbs; that of the third four, 15lbs; that of the fourth four, 16lbs. I think this will make clear to any one, that the reverse of what is generally followed ought to be practised, namely, to plant crowns, or whole potatoes, in lieu of a plant with two eyes. This is even the second trial I have made, and found it the same; but I was not so particular in the first experiment as in the second, having determined by my eye, the difference was so obvious. I think this of the greatest importance to the agriculturalist. If it hold good for an acre, what a difference in the produce! The object of a little extra seed bears no comparison to the extra produce; and besides, the labour of cutting is saved.

To preserve Seed-corn from Worms and Birds.—Steep your corn in copperas water for 48 hours before planting. A pound and a half of copperas, dissolved in warm water, will be sufficient for three pecks of corn. This preparation is said to be a sure guard against the wire worm, and also against birds which will not eat it after they have pulled it up.

Hay-making.—In good weather, most crops of grasses can be secured without being shaken from the swath. My uniform practice for many years, says Colonel Powell, has been to allow my grass to remain nearly two days untouched, to gather it by a horse-rake, cock it in the hot part of the day, salt it, and place it in a hay-house which admits a free circulation of the air. My clover retains much of the colour of its blossoms and leaves.

Valuable Discovery.—One of the most simple and valuable discoveries in agriculture, is to mix layers of green or newly cut clover with layers of straw. By this means, the strength of the clover is absorbed by the straw, which, thus impregnated, both cattle and horses eat greedily, and the clover is dried and prevented from heating. This practice is particularly calculated for second crops of clover and rye grasses.

Watering Lands.—In the hilly country of Vermont, U. S. says Mr. Andrews, I owned a farm, over which I carried the water of a mill-stream in artificial channels more than a mile. Lands that did not yield half a ton of hay to an acre, were thus made at once to yield two tons; by which means I added to my crop six or eight tons. A little experience taught me that I could carry water where I had not the least suspicion it could be carried. Every stream that runs with any rapidity, may be used for this purpose.

Best Time for Sowing Rye.—A writer in the American Farmer, says, "The great secret in regard to insuring a good crop of rye, is, *early sowing*. From three pecks to a bushel per acre is amply sufficient for seed. Early sown rye is much heavier than that which is sown later; and further, it affords excellent pastures both in fall and spring, nor does pasturing injure the crop; in many cases it is a real benefit, particularly when eaten down by sheep.

To guard Melons, Cucumbers, &c. from Ravages.—The Ravages of the yellow striped bugs on cucumbers and melons, may be effectually prevented, by sifting charcoal dust over the plants. If repeated two or three times, the plants will be entirely free from annoyance. There is in charcoal some property so obnoxious to these troublesome insects, that they fly from it the instant it is applied.

Sea Sand.—When sea sand is used as a top dressing upon grass ground, either alone or with mould, it never fails to bring forth for a succession of seasons, a very sweet and valuable herbage.

The Seasons.—The subject of the seasons, and the variety of phenomena they exhibit, have frequently been themes both of philosophers and poets, who have expatiated on the beauty of the contrivance and the benignant effects they produce: and therefore they conclude that other planets enjoy the same vicissitudes and seasons similar or analogous to ours. But although, *in the present constitution of our globe*, there are many benign agencies which accompany the revolutions of the seasons, and are essential to our happiness in the circumstances in which we now exist, yet it is by no means probable that the seasons, *as they now operate*, formed a part of the original arrangements of our territorial system. Man was at first created in a state of innocence, and adorned with the image of his Maker; and the frame of nature, we may confidently suppose, was so arranged as to contribute in every respect both to his sensitive and intellectual enjoyment. But neither the horrors of winter, and its dreary aspect in northern climes, nor the scorching heats and appalling thunder storms which are experienced in tropical climates, are congenial to the rank and circumstances of beings

untainted with sin and endowed with moral perfection. Such physical evils and inconveniences, as the change of seasons occasionally produces, appear to be only adapted to man in his present state of moral degradation. In the primeval state of the world, it is not unlikely that the axis of the earth had a different direction from what it has at present, and that instead of scorching heats and piercing colds, and the gloom and desolations of winter, there was a more mild and equable temperature, and something approaching very near to what the poets call a "perpetual spring." We are assured from the records of sacred history, that the original constitution of the earth has undergone a considerable change and derangement; its strata were disrupted, "the fountains of the great deep were broken up," and a flood of waters covered the tops of the loftiest mountains; the effects of which are still visible in almost every region of the globe. At that memorable era, it is highly probable those changes were introduced which diversify the seasons, and produce those alarming phenomena and destructive effects we now behold; but as man advances in his moral, intellectual, and religious career, and in proportion as his mental and moral energies are made to bear on the renovation of the world, he has it in his power to counteract or meliorate many of the physical evils which now exist. Were the habitable earth parts of the universally cultivated, its marshes drained, and its desolate wastes reduced to order and vegetable beauty by the haad of art, and replenished with an industrious and enlightened population, there can be little doubt that the seasons would be considerably meliorated, and many physical evils prevented with which we are annoyed. And all this is within the power of man to accomplish, provided he chooses to direct his wealth, and his intellectual and moral energies, into this channel. If these remarks have any foundation in truth, then we ought not to imagine that the earth is a standard by which we are to judge of the state of other planetary worlds, or that they are generally to be viewed as having a diversity of seasons similar to ours.

Monitory Maxims.—We read of one who went thrice to Rome, who said. "The first time I saw their fashions and manners, the second time I learned them, and the third time I carried them away." Let, therefore, those be your companions now, whom you would be with for ever.—*James Owen.* The method of our prayers must be first for *truth*, then for *peace*; for such is the method of the wisdom which is from above: it is "first *pure*, then *peaceable*." James iii, 17.—*Matthew Henry.* Fear not troubles, because he sleeps not that preserves thee; but fear sin, because he sleeps not that observes thee.—*W. Jenkyn.* Thefts never enrich. alms never impoverish, and prayers never hinder work.—*Dutch Proverb.*

End of the World.—In the tenth century, there was a prevalent, nay, almost universal idea, that the end of the world was approaching. Many charters began with these words. "As the world is now drawing to its close." An army marching under the emperor Otho 1., was so terrified by an eclipse of the sun, which it conceived to announce this consumation, as to disperse hastily on all sides.

MISCELLANEOUS.

The following is a list of the wars between Great Britain and France, with the terms of their duration, since the one which commenced in the year 1116, and continued two years:—War commenced in the year 1116, and continued 75 years; 1201, fifteen years; 1224, nineteen years; 1294, five years; 1339, twenty-one years; 1368, fifty-two years; 1422, forty-nine years; 1492, one month; 1512, two years; 1520, six years; 1594, one; 1556, two years; 1562, two years; 1627, two years; 1666, one year; 1689, ten years; 1702, eleven years; 1744, four years; 1756, seven years; 1778, five years; and 1793, which terminated March 27, 1802.

Battle of the Nile, (August 1st, 1798.)—On approaching the coast of Egypt, Admiral Nelson discovered the French fleet of thirteen sail of the line and four frigates, moored in a compact line in the Bay of Aboukir. It instantly struck him, that where there was room for an enemy's ship to swing, there was room for one of his to anchor;—and he explained to his Captain his mode of attack.—The action commenced at six in the evening. As our squadron advanced, the French opened a steady fire from the starboard side of the whole line, full into the bows of the British ships.—The Goliah, Captain Foley; Zealous, Capt. Hood; Orion, Sir J. Saumarez; Theseus, Capt. Miller; Audacious, Capt. Gould, dashed ahead of the enemy's van ship, le Guerrier, doubled her larboard side, and then attacked the enemy's ships in succession. The Vanguard, Admiral Nelson, anchored outside of the enemy's third ship, upon which he immediately opened a tremendous fire; under cover of which the Minotaur, Capt. Lewis; Bellerophon, Captain Darby; Defence, Captain Peyton; and Majestic, Captain Wescott, sailed on ahead of the Admiral The defence engaged the Franklin, 80 guns, Admiral Blanquet, the sixth ship of the enemy, on the starboard bow; and thus nine of our ships were so disposed as to bear their force upon six of the enemy.—The seventh of the French line was the Orient, of 120 guns, the Admiral's ship, against which the Bellerophon opened her fire. The other four ships of the British squadron were at a considerable distance when the action began, and the shades of night began to close before they reached the scene of action.—The Culloden, Captain Trowbridge, took the lead of these ships till she suddenly grounded on the tail of the shoal of Bequieres. She served as a beacon to the Alexander, Captain Ball; Swiftsure, Captain Hallowell; and Leander, 50 guns, Captain Thompson, who entered the bay, and took their stations. At this juncture, the Bellerophon, overpowered by l'Orient, 200 of her crew killed or wounded, all her masts and cables shot away, was drifting out of the line, when the Swiftsure came up, and, taking her station, opened her fire on the quarter of the Franklin, and the bows of the Orient.—The Alexander passed under the stern of the Orient, and anchoring within side of her larboard quarter, raked her.—The Leander also took her station in such a position as to rake both the Franklin and l'Orient. The conflict was now carried on in the darkness of the night. The British Admiral

received a wound in the head; and the command of the ship during the remainder of the action devolved on Captain Berry. The French Admiral Brueys, who had been three times wounded, now received a shot which almost cut him in two.—Soon after nine the Orient struck her colours and appeared in flames; and about ten she blew up.—The firing, as if by common consent, instantly ceased upon both sides.—After a lapse of ten minutes the fire re-commenced, and continued till three next morning.—At day-break, the Guillaume Tell and the Genereux were the only French ships of the line that had their colours flying; and in the forenoon they cut their cables and stood out to sea, taking with them two frigates.—The firing continued in the bay till two in the afternoon, when it entirely ceased.—As soon as the Admiral thought the victory secure, he issued the following order: "Almighty God having blessed his Majesty's arms with victory, the Admiral intends returning public thanks for the same, at two o'clock this day, and he recommends every ship doing the same."—The result was, that out of a fleet of 13 sail, the Admiral's ship and the Timoleon were burnt, while two 80-gun ships, and seven 74's, were captured.—The British loss in killed and wounded amounted to 895—of the French, 3105, including the wounded, went on shore by cartel, and 5225 perished. Captain Wescott was killed early in the action.—His Majesty conferred the dignity of Baron of Great Britain, with a pension of £3000 a year, on the Admiral, who was called to the House of Peers by the title of Baron Nelson of the Nile. The Grand Signior transmitted to him a diamond chelengk, or plume of triumph; and the King of Naples conferred the title of Duke of Bronte, with an estate in Sicily. The following is an extract from the memorable letter sent by Sir Horatio Nelson to Earl St. Vincent, dated 3d of August,:—"Almighty God has blessed his Majesty's arms in the late battle by a great victory over the fleet of the enemy, whom I attacked at sun-set on the 1st of August, off the mouth of the Nile. The enemy were moored in strong line of battle for defending the entrance of the bay (of shoals,) flanked by numerous gun-boats, and a battery of guns and mortars on an island in their van, but nothing could withstand the squadron your Lordship did me the honour to place under my command," &c. &c. ——"The ships of the enemy, all but their two rear ships, are nearly dismasted; and those two, with two frigates, I am sorry to say made their escape; nor was it, I assure you, in my power to prevent them. Captain Hood most handsomely endeavoured to do it, but I had no ship in a condition to support the Zealous, and I was obliged to call her in," &c. &c. The position occupied by the French in this battle had been already celebrated in history, as the scene of a famous combat between Augustus Cæsar and Mark Antony, near 2000 years ago, which decided the empire of the world.

The Burning of Moscow.—At midnight on the 14th September, 1812, the French army entered Moscow, the ancient capital of Russia; previous to the Russians leaving the city, it was set on fire in many places, as is said, by order of the Governor Rostopschin; the fire continued to rage with violence till the 20th, when three-fourths of the city was destroyed. The hospitals which contained

20,000 sick and wounded Russians, were burned, and the greater part of them perished; the French Emperor fixed his head-quarters at the Kremlin, or citadel, in the centre of the town, which had suffered little injury. The 20th bulletin of the French army, dated Sept. 17, says—"Moscow, one of the finest and richest cities in the world, is no more. On the 14th the Russians set fire to the Exchange, the bazaar, and the hospitals. On the 16th a violent wind arose. Three or 400 ruffians set fire to the city in 500 different places, at the same moment, by order of the Governor Rostopschin. Five-sixths of the houses were built of wood; the fire spread with prodigious rapidity; it was an ocean of flame. The churches, of which there were 1600, above 1000 palaces, immense magazines—nearly all have fallen a prey to the flames. The Kremlin has been preserved"

Young Wives.—A writer in Queen Anne's day, speaking of young brides, says, it is usual with young wives before they have been many weeks married, to assume a confident look and manner of talking; as if they intended to signify, in all companies, that they were no longer girls, and, consequently, that their whole demeanor before they got a husband, was all but a constraint upon their nature, whereas, I suppose, if the votes of wise men were gathered, a very great majority would be in favour of those ladies, who, after they had entered into that holy state, chose rather to double their portion of modesty and reservedness. Avoid the least degree of fondness for your husband before any witness whatever, even before your nearest relations, or the very maids of your chamber. This proceeding is exceedingly odious and disgustful to all who have either good breeding or good sense, that they assign two very unamiable reasons for it; the one is gross hypocrisy, the other has too bad a name to be mentioned. Conceal your esteem and love in your own breast, and reserve your kind looks and language for private hours, which are so many in the four and twenty.

"Prayer," says Selden, "should be short, without giving God Almighty reasons why he should grant this or that; he knows best what is good for us. If your boy should ask for a suit of clothes, and give you reasons,—otherwise he cannot wait upon you,—he cannot go abroad but he will discredit you—would you endure it? You know better than he; let him *ask* a suit of clothes." Ay,—and what need then of asking even for the suit of clothes, when he is constantly under his master's eye, who cannot but see the necessity of the boy's being in better attire?—"I had rather," says the good Owen Felltham, in his Resolves, and who was a contemporary of Selden. "I had rather be deprived of all the solaces of this life, yea, and the ordinances that tend to a better, than be debarred of recourse to my God by prayer. Next to Christ, it is man's mediator, to reinstate him in the favor of an offended Deity. It is the Moses that opens the rock, and brings Israel food in the wilderness. It is the sun that gives Jeremy light in the dungeon. It puts a muzzle on the lions' jaws, that else would tear a Daniel. It is the angel, that, walking with the Children in the furnace, keeps them from so much as singeing in the midst of the fiercest flames."

Cheerfulness in Wives.—Boz well remarks that a cheerful woman may be of great assistance to her husband in business by wearing a cheerful smile continually upon her countenance. A man's perplexities and gloominess are increased a hunared fold, when his better half moves about with a continual scowl upon her brow. A pleasant cheerful wife is a rainbow set in the sky, when her husband's mind is tossed with storms and tempests.

Labour Saving Soap.—The receipts for making this soap have been sold for from five to ten dollars—and the soap four pence per pound, but can be manufactured for about one penny. Take two pounds of Sal Soda—two pounds of yellow soap—and ten quarts of water—cut the soap in thin slices, and boil all together two hours; then strain it through a cloth, let it cool, and it is fit for use. Directions for using the Soap—Put the clothes in soak the night before you wash, and to every pail of water in which you boil them add one pound of soap. They will need no rubbing, merely rinse them out, and they will be perfectly clean and white.

Cheap Bread.—A method of kneeding Bread by which will be obtained from the same quantity of flour, a loaf better made, weighing twenty-five per cent. more:—This result is obtained by boiling for an hour a pound of bran in about twenty pints of water, taking care constantly to stir it with a stick, to prevent the bran from burning at the side or bottom of the vessel. After having strained this liquid through a linen bag or cloth, let it be employed hot to kneed with, in the common manner, instead of simple water.

The advantage of this bread is, that it weighs more, and is easier of digestion.

Erysipelas.—Dr. F. M. Robertson, of Augusta, Geo., reports in the July number of the Southern Medical and Surgical Journal, two cases of erysipelas, successfully treated by the external application of raw cotton.

Teeth.—Brush your teeth with cold water and a little Peruvian bark in the morning, again with water only directly you leave the dinner table, and let this also be the last thing you do on going to bed. More depends on the state of your teeth while sleeping, than during any other portion of the twenty four hours. Never pick your teeth with a pin, nor suffer any metal to come near them; crack no almonds or other shelled fruit between them, and when you are sewing, never on any consideration bite off a thread.

American Champagne.—For six gallons of water, take six pounds of clarified sugar, three ounces of ginger in powder, and two ounces of cream of tartar; then give the whole a good boiling; take it off the fire, let it cool to blood heat, and add to it the peel of six lemons, and five ounces of yeast, (which can be had of the bakers,) mix it well, settle for twelve hours, draw it off clear—bottle it, cork it tight, keep it until next day, and then drink American Champagne.

Society.—No one living thing in society can be independent. The world is like a watch dog, which fawns on you, or tears you to pieces.

It is again that the basis of all lasting reputation, is laid in moral worth. Great parts and endowments may sparkle for a while in the public eye, the world looks up to them with wonder, as to an extraordinary comet or a blazing star. Distinguished virtue and worth create less astonishment; but, like the fixed luminaries of heaven, they shine with more steady and permanent lustre. Unaffected piety, conjoined with inviolable uprightness and integrity in conduct, command a degree of respect which approaches to veneration. Candour and firmness never fail to attract esteem and trust. Kindness and benevolence conciliate love, and create warm friendship. The best characters may indeed for a time be accidentally obscured and misunderstood. But the world commonly judges soundly in the end. After a man has acted his part for a while among his fellows, he is known upon trial to be what he is; and if his worth be real and genuine, "his righteousness comes forth as the light and his judgment as the noonday."

Adversity has ever been considered as the state in which a man most easily becomes acquainted with himself: and this effect it must produce, by withdrawing flatterers, whose business it is to hide our weaknesses from us; or giving loose to malice, and license to reproach; or, at least, by cutting off those pleasures which called us away from meditation on our own conduct, and repressing that pride which too easily persuade us that we merit whatever we enjoy. Prosperity, on the contrary, as is truly asserted by Seneca, very much obstructs the knowledge of ourselves. No man can form a just estimate of his powers by inactive speculation.—That fortitude which has encountered no dangers, that prudence which has surmounted no difficulties, that integrity which has been attacked by no temptations, can at the best, be considered but as gold not yet brought to the test, of which, therefore the true value cannot be assigned. Equally necessary is some variety of fortune to a nearer inspection of the manners, principles, and affections, of mankind.

They who love you for political service, says Wesley, love you less than their dinner; and they who hate you for it, hate you worse than the devil.—A fool, says Rochefoucault, has not wit enough to be an honest man.—The virtues of a mother give virtue to her children; the virtues of a father give only fame.

May the open hand be filled the fullest, says the Gælic proverb.

Naude affirms that *linen* was so rare in the reign of Charles VII. of France, who was contemporary with Henry VI. of England, that the Queen alone could boast of *two* shifts.—The spirit of innovation, says Burke, is generally the result of a selfish temper and confined views. People will not look forward to posterity, who never look backward to their ancestors. It cannot at this time be too often repeated, line upon line, precept upon precept, until it comes into the currency of a proverb, *to innovate is not to reform.*

Lightning.—The Providence Courier, in support of the recent discovery that lamp black resists the course of the fluid, says that in a schooner struck by lightning, the portions of the masts and spars painted green entirely escaped, while the bare parts were shivered.

Art of Floating.—Any human being who will have the presence of mind to clasp the hands behind the back, and turn the face towards the zenith, may float at ease, and in perfect safety, in [illegible] ble sttll water—ay, and sleep there, no matter how [illegible] knowing how to swim, you would [illegible] long. If not yourself in deep water, you b[illegible] ape drowning when you find pitcher, let your mouth [illegible] ave only to consider yourself an empty be the highest part of [illegible] nd nose, not the top of your heavy head, your bony hand[illegible] you, and you are safe. But thrust up one of the pitcher. [illegible], and down you go, turning up the handle tips over drowning. Having had the happiness to prevent one or two by this simple instruction, we publish it for the benefit of all who either love aquatic sports or dread them.—*Walker.*

A faithful Dog.—In Youatt's "Humanity to Brutes" is given the following anecdote of a Newfoundland dog: "A vessel was driven on the beach at Lloyd, in Kent. The surf was rolling furiously; eight poor fellows were crying out for help, but not a boat could be got off to their assistance. At length a gentleman came on the beach, accompanied by his Newfoundland dog. He directed the attention of the animal to the vessel, and put a short stick into his mouth. The intelligent and courageous fellow at once understood his meaning, and sprang into the sea and fought his way through the waves. He could not, however, get close enough to the vessel to deliver that with which he was charged; but the crew joyfully made fast a rope to another piece of wood, and threw it towards him. He saw the whole business in an instant: he dropped his own piece, and immediately seized that which had been cast to him, and then with a degree of strength and determination almost incredible, he dragged it through the surf and delivered it to his master. A line of communication was thus formed, and every man on board was rescued from a watery grave.

Pickling Meat.—We consider the suggestion in the following paragraph worthy of particular consideration.

Professor Refinesque strongly denounces the use of saltpetre in brine, intended for the preservation of flesh to keep for food. That part of the saltpetre which is absorbed by the meat he says is nitric acid, or aquafortis, a deadly poison; animal flesh, previous to the addition of the former, only possessing a nutritious virtue. This is destroyed by the chemical action of salt and saltpetre; and as the professor remarks, the meat becomes as different a substance from what it should be, as leather is from raw hide before it is subjected to the process of tanning. He ascribes to the pernicious effects of this chemical change, all the diseases which are common to mariners and others, who subsist principally upon salted meat—such as scurvy, sore gums, decayed teeth, ulcers, etc. and advises a total abandonment of the use of saltpetre in making pickle, etc. The best substitute, he says, is sugar, a small quantity, rendering the meat sweeter, more wholesome, and equally as durable.

There is nothing, says Plato, so delightful as the hearing or speaking of the truth. For this reason, there is no conversation so agreeable as that of the man of integrity, who hears without any intention to betray, and speaks without any intention to deceive.

A STRING OF GEOGRAPHICAL PUNS.

Supposing an emigration scheme, according to classes, where should the following persons go to?

The Brewers?—To Malta. (Malta.)
The Loggerheads?—To Scilly. (Silly.)
The Quakers (Called Friends)?—To the *Friendly* Islands.
The Furriers?—To Chili. (Chilly.)
The Nurses?—To Babylon. (Baby-lon.)
The Babes?—To *Lapland* or *Brest*.
The Cooks?—To Greece, (Grease,) taking passage at Spithead.
The Misers?—To the Coast of *Guinea*.
The Spendthrifts?—To the *Straits*.
The Drunkards?—To *Geneva*.
The Spinsters?—To the *Needles*. (English Coast.)
The Gourmands?—To the *Sandwich* Isles.
The Musicians?—To the *Sound*.
The Hypocrites?—To *Canton*. (Cant on.)
The Bachelors?—To the *United States*.
The Maidens?—To the Isle of Man.
The Gardeners?—To *Botany* Bay.
The Shoe Blacks!—To *Japan*. (Japan Blacking.)
The Debtors?—To Ohio. (Oh! I owe.)
The Hostlers?—To the Meuse. (Mews.)
The Firemen?—To the Indians. (Engines.)
The Lovers?—To the Cape of *Good Hope*.
The Sailors?—To Maine. (The Main.)
The Stationers?—To Rheims. (Reams.)
The Rogues?—Below the *Line*. (Equinoctial Line.)
The Surgeons?—To Connecticut. (Connect-a-cut.

A vintner, to whom Ben Jonson was in debt invited him to dinner; and told him that if he would give him an immediate answer to the following questions, he would forgive him his debt. The Vintner asked him, what God is best pleased with; what the devil is best pleased with; what the world is best pleased with; and what his host was best pleased with. Ben, without the least hesitation, gave the following reply, which, as an impromptu, deserves no small share of praise:—

"God is best pleas'd, when men forsake their sin;
The devil's best pleas'd, when they persist therein;
The world's best pleas'd, when thou dost sell good wine;
And you're best pleas'd when I do pay for mine."

A merry going out often bringeth a mournful return; and a joyful morning, a sad evening.—There is no resource, where there is no understanding.—Unless one could cure men of being fools, says Horace Walpole, it is to no purpose to cure them of any one folly, as it is only making room for some other.—If life be but a dream, what are its pleasures?—He who is what he appears, will do what he has promised.

Patriotism.—An indefinite article, in ancient times signifying love of country; we believe it means at present vilifying political opponents—and love of self.

Conjugal Harmony.—A man in Germany advertized that he had an organ that would play any tune out of an enumerated set at the command of any one of the audience; this made a great noise at the time, and puzzled all the conjurers and philosophers of the place. This organ was placed on a table with its back against the wall, the company were invited to examine it, then ask for a tune, which was immediately played, and if any one desired it to stop it was instantly silent! This went on for a long time, and the ingenious inventor was making a rapid fortune, and the secret would have been buried with him, had he not behaved most inharmoniously towards his loving wife one day, just before the performance was about to commence. The room was crowded, as usual, and a tune was called for, but not a note was heard; the owner became uneasy, and said, in a soothing coaxing tone, "do blay, my coot organs;" still not a sound was heard; he got out of patience, and threatened to smash the instrument to pieces, when a hoarse female voice was heard to growl out—"Aye, do, you tyvel, preak de organs, as you proke mine head dis morning." This was too much for the choleric German; he took a chair, and gave the instrument such a whack, that it drove it through a paper partition in the wall, carrying with it another organ, which had been placed at the back of the sham one, at which sat the obstinate grinder —his wife.

There is a greater and more whimsical mystery in the love of money, than in the darkest and most nonsensical problem that ever was pored on. Even at the best, and when the passion seems to seek something more than its own amusement,—there is little—very little, I fear, to be said for its humanity. It may be a sport to the miser,—but consider—it must be death and destruction to others.—The moment this sordid humor begins to govern—farewell all honest and natural affection! farewell, all he owes to parents, to children, to friends! how fast the obligations vanish! see—he is now stripped of all feelings whatever: the shrill cry of justice—and the low lamentation of humble distress, are notes equally beyond his compass.—Eternal God! see! he passes by one whom thou hast just bruised, without one pensive reflection:—he enters the cabin of the widow whose husband and child thou hast taken to thyself—exacts his bond, without a sigh! Heaven! if I am to be tempted, let it be by glory,—by ambition,—by some generous and manly vice: if I must fall, let it be by some passion which thou hast planted in my nature, which should not harden my heart, but leave me room at last to retreat, and come back to thee!

A great and a little mind.—The difference between a great mind's and a little mind's use of history is this. The latter would consider, for instance, what Luther did, taught, or sanctioned: the former, what Luther,—a Luther,—would now do, teach, and sanction.—If you would be well with a great mind, leave him with a favorable opinion of himself.

Secrets of Comfort.—Though sometimes small evils, like invisible insects, inflict pain, and a single hair may stop a vast machine, yet the chief secret of comfort lies in not suffering trifles to vex one, and in prudently cultivating an undergrowth of small pleasures, since very few great ones, alas! are let on long leases.

MARENGO, *Napoleon's War Horse.*—The Skeleton of Marengo, the horse which Napoleon rode at Waterloo, and at most of his great battles, was recently presented to the museum of the United Service Institution in England. Marengo was a beautifully formed Arab steed of purest blood, about thirteen hands and a half high. He was frequently wounded, and at Waterloo was struck by a musket bullet in the lip. The skeleton will undoubtedly be preserved as a rare curiosity, and be gazed and commented upon by every visiter to the museum. What awful scenes have those bones passed through, and what momentous events will they recall to the mind of the spectator! Their careful preservation is another evidence of the great value attached to every thing that belonged to the Great Captain whom they once bore in triumph over the tented field.

Power.—The powerful will always be unjust and vindictive. M. de Vendome said pleasantly on this subject, that when the troops were on the march, he had examined the quarrels between the mules and their drivers, and that, to the shame of humanity, reason was almost always on the side of the mules. M Duverney, so learned in natural history, knew by the inspection of the teeth of an animal if he was carnivirous or granivirous. He used to say, "Shew me the tooth of an unknown animal, and I will judge of his habits." By this example, a moral philosopher could say, "Mark to me the degree of power with which a man is clothed, and by that power I shall judge of his quality."

A new way to Quench Thirst.—In a certain village lived a very honest farmer, who, having a number of men hoeing in a field, went to see how his work went on. Finding one of them sitting still, he reproved him for idleness. The man answered, "I thirst for the *spirit*." "*Grog*, you mean, I suppose," said the farmer; "but if the Bible teaches you to thirst after the spirit, it says, also, '*hoe!* every one that thirsteth!'"

Indian Virtue.—A married woman of the Shawanoe Indians, made this beautiful reply to man whom she met in the woods, and who implored her to love and look on him. "Oulman, my husband," said she, "*who is ever before my eyes*, hinders me from seeing you, or any other person."

Humble Merit.—When Michael Adamson, an eminent French naturalist, was chosen a member of the Institute, he answered, that he could not accept of the invitation, (to attend their sittings,) "as he had no shoes."

Citizen of the World.—A sum of £5,000 stands invested for the mutual benefit of two very excellent institutions in London,—the Magdalen Asylum, and the Foundling Hospital. It was bequeathed to them by one *Omichand*, a black merchant in Calcutta, who left many equally liberal donations to other charitable institutions in all parts of the world.

To do business.—Be punctual to fulfil engagements. Have a place for everything, and every thing in its place when not in use. Do every thing at the proper time. Use every thing for its proper purpose. Think no part of business too trifling to be done well.

The Better Half.—It being agreed, at a party of twelve, that a disputed question should be settled by the opinion of the majority; the six ladies expressed themselves opposed to the six gentlemen, and claimed the victory. A gentleman objected to this, as the number of votes was equal, saying, "they were half and half." "True," replied a witty fair one, "but we are the better halves."

The Miller and the Fool.—A miller, who attempted to be witty at the expense of a youth of weak intellect, accosted him with "John, people say that you are a fool." On this John replied, "I don't know that I am, sir; I know some things, sir, and some things I don't know, sir," "Well John, what do you know?" "I know that millers always have fat hogs, sir," "And what don't you know?" "I don't know whose corn they eat, sir."

Tight Lacing.—"I think this practice is a great public benefit said a gentleman.

"A great public benefit," exclaimed a friend, "why how can that be; do you not see that a great many of our young ladies are ruining their health, and losing their lives by it?"

"Yes, yes," returned the other, "but my dear fellow, do you not see that it kills off only the fools, and we shall have all wise ones by and by!"

Plain Fare.—A countryman on a trial respecting the right of a fishery, at the last Lancaster assizes, was cross-examined by Mr. Sergeant Cockel, who among many other questions, asked the witness—"Does thou love fish?" "Yes," said the poor fellow with a look of native simplicity, 'but I donna like *Cockle-sauce* with it."

African Sympathy.—A poor negro walking towards Deptford, saw by the road side an old sailor of a different complexion, with but one arm and two wooden legs. The worthy African immediately took three half-pence and a farthing, his little all, from the side pocket of his tattered trowsers, and forced them into the sailor's hand, while he wiped the tears from his eyes with the corner of his blue patched jacket, and then walked away, quite happy in doing good.

Mustard.—Mustard quickens the appetite, warms the stomach, assists in digesting hard meats, and dries up superfluous moisture—but seldom agrees with weak stomachs.

How to pay a doctor.—In days of yore, a South Carolina planter, in reply to a letter from his physician, containing the items, '*to visits and mixtures*,' replied, 'that he should return his visits; and if the physician would honor him with his company at dinner, the next day, that he would give him more palatable mixtures than those which he received.

Family Expenses,—Archdeacon Paley, in a familiar table discourse touching upon the expenses brought by originial sin upon husbands and fathers in the way of cambric and satins, says—"I never let my women, (be it understood he spoke of Mrs. Archdeacon Paley, and the Misses Paley,) I never let my women, when they shop, take credit; I always make them pay ready money. Sir, ready money is such a check upon the imagination!"

A Table for Foretelling the Weather,

THROUGH ALL THE LUNATIONS OF EACH YEAR, FOREVER.

(Formed by Dr. Herschell, and revised by Dr. Adam Clarke.)

THIS TABLE and the accompanying remarks are the result of many years' actual observation; the whole being constructed on a due consideration of the attraction of the sun and moon, in their several positions respecting the earth, and will, by simple inspection, show the observer what kind of weather will most probably follow the entrance of the moon into any of its quarters, and that so near the truth as to be seldom or ever found to fail:

If the new moon, first quarter, full moon, or last quarter happens	IN SUMMER.	IN WINTER.
Between midnight and 2 in the morning,	Fair.	Hard frost, unless the wind is S. or W.
— 2 and 4, morning,	Cold and freq. show'rs	Snowy or stormy.
— 4 and 6, " -	Rain.	Rain.
— 6 and 8, " -	Wind and rain.	Stormy.
— 8 and 10, " -	Changeable.	Cold rain, if wind W. Snow, if E.
— 10 and 12, " -	Frequent showers.	Cold and high wind.
— 12, noon, & 2, p.m.	Very rainy.	Snow or rain.
— 2 and 4, evening,	Changeable.	Fair and mild.
— 4 and 6, " -	Fair.	Fair.
— 6 and 8, " -	Fair, if wind N. W. Rainy, if S. or S. W.	Fair and frosty, if wind N or N E; rain or snow if S. or S. W.
— 8 and 10, " -	Ditto.	Ditto.
— 10 and midnight,	Fair.	Fair and frosty.

OBSERVATIONS. I. The nearer the time of the moon's change, first quarter, full and last quarter are to *midnight*, the fairer will the weather be during the seven days following. The space for this calculation occupies from ten at night till two next morning.

II. The nearer to *mid day* or *noon* the phases of the moon happen, the more foul or wet weather may be expected during the next seven days. The space for this calculation occupies from ten in the forenoon to two in the afternoon. These observations refer principally to the summer, though they affect spring and autumn nearly in the same ratio.

III. The moon's change, first quarter, full and last quarter, happening during six of the afternoon hours, that is, from four to ten, *may* be followed by fair weather; but this is mostly dependent on the wind, as is noted in the table.

IV. Though the weather, from a variety of irregular causes, is more uncertain in the latter part of autumn, the whole of winter, and the beginning of spring, yet, in the main, the above observations will apply to those periods also.

V. To prognosticate correctly, especially in those cases where the wind is concerned, the observer should be within sight of a good vane, where the four cardinal points of the heavens are correctly placed.

W. L. AVERY,

GENERAL

PRINTING ESTABLISHMENT,

Prince William Street, St. John, N. B.

Business, Visiting, and Ball CARDS, Printed in a superior style, with Gold Bronze; specimens may be seen at his Office.

1841.	Sund.	Mond.	Tuesd.	Wedne.	Thurs.	Friday.	Saturd.
Jan.	...	...	...	...	...	1	2
	3	4	5	6	7	8	9
	10	11	12	13	14	15	16
	17	18	19	20	21	22	23
	24	25	26	27	28	29	30
	31						
Feb.	...	1	2	3	4	5	6
	7	8	9	10	11	12	13
	14	15	16	17	18	19	20
	21	22	23	24	25	26	27
	28						
Mar	...	1	2	3	4	5	6
	7	8	9	10	11	12	13
	14	15	16	17	18	19	20
	21	22	23	24	25	26	27
	28	29	30	31			
Apl.	...	...	...	...	1	2	3
	4	5	6	7	8	9	10
	11	12	13	14	15	16	17
	18	19	20	21	22	23	24
	25	26	27	28	29	30	
May	...	...	...	...	...	...	1
	2	3	4	5	6	7	8
	9	10	11	12	13	14	15
	16	17	18	19	20	21	22
	23	24	25	26	27	28	29
	30	31					
June	...	...	1	2	3	4	5
	6	7	8	9	10	11	12
	13	14	15	16	17	18	19
	20	21	22	23	24	25	26
	27	28	29	30			

1841.	Sund.	Mond.	Tuesd.	Wedne.	Thurs.	Friday.	Saturd.
July	...	...	...	...	1	2	3
	4	5	6	7	8	9	10
	11	12	13	14	15	16	17
	18	19	20	21	22	23	24
	25	26	27	28	29	30	31
Aug	1	2	3	4	5	6	7
	8	9	10	11	12	13	14
	15	16	17	18	19	20	21
	22	23	24	25	26	27	28
	29	30	31				
Sep.	...	...	...	1	2	3	4
	5	6	7	8	9	10	11
	12	13	14	15	16	17	18
	19	20	21	22	23	24	25
	26	27	28	29	30		
Oct.	...	...	...	...	...	1	2
	3	4	5	6	7	8	9
	10	11	12	13	14	15	16
	17	18	19	20	21	22	23
	24	25	26	27	28	29	30
	31						
Nov.	...	1	2	3	4	5	6
	7	8	9	10	11	12	13
	14	15	16	17	18	19	20
	21	22	23	24	25	26	27
	28	29	30				
Dec.	...	...	...	1	2	3	4
	5	6	7	8	9	10	11
	12	13	14	15	16	17	18
	19	20	21	22	23	24	25
	26	27	28	29	30	31	
	...	...	...	...	...	...	...

Pamphlets, Catalogues, Handbills, Show-bills, Circulars, Bank Checks, Bills of Lading, Receipts, Druggists' Labels, &c. Printed at short notice.

Respectfully informs his friends, and the public generally, that he is prepared to execute every variety of **Book** and **Job Printing**, in the neatest manner, and on the lowest terms.

BOOKBINDING

In its various branches, executed with neatness and despatch.
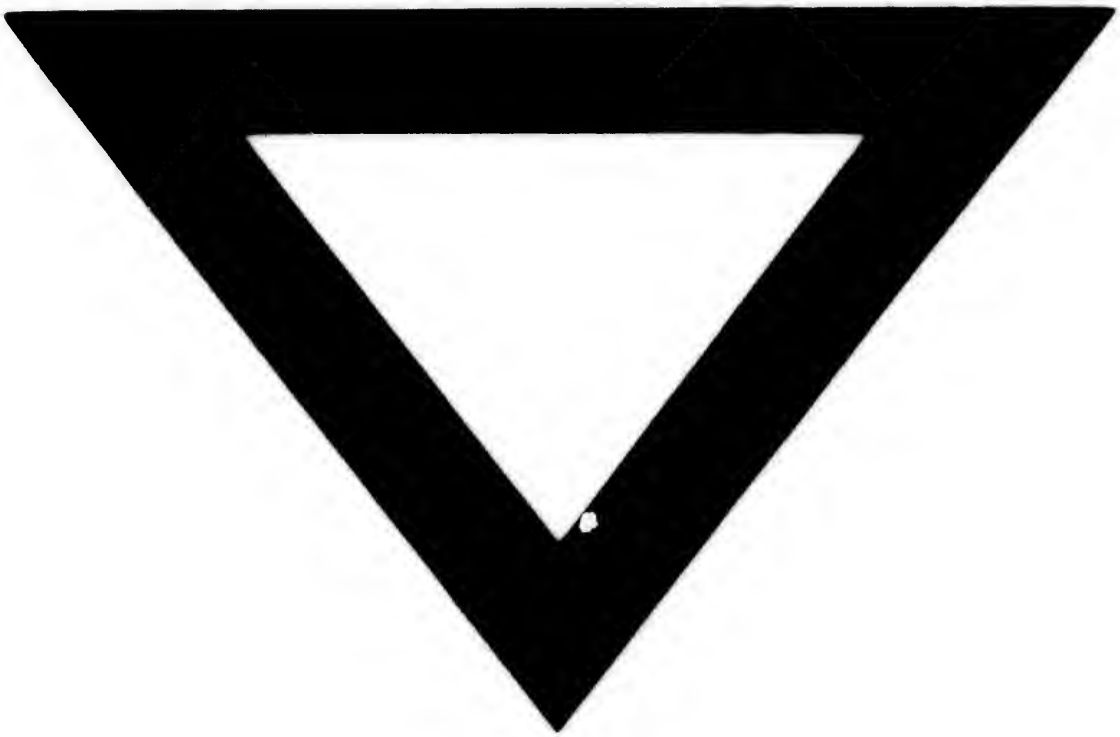
Bills of Lading, Receipts, Druggists' Labels, &c. Printed at short notice.